

LAMPIRAN
PERATURAN MENTERI AGAMA REPUBLIK INDONESIA
NOMOR TAHUN 2016
TENTANG
ORGANISASI DAN TATA KERJA KEMENTERIAN AGAMA

Struktur Organisasi Kementerian Agama

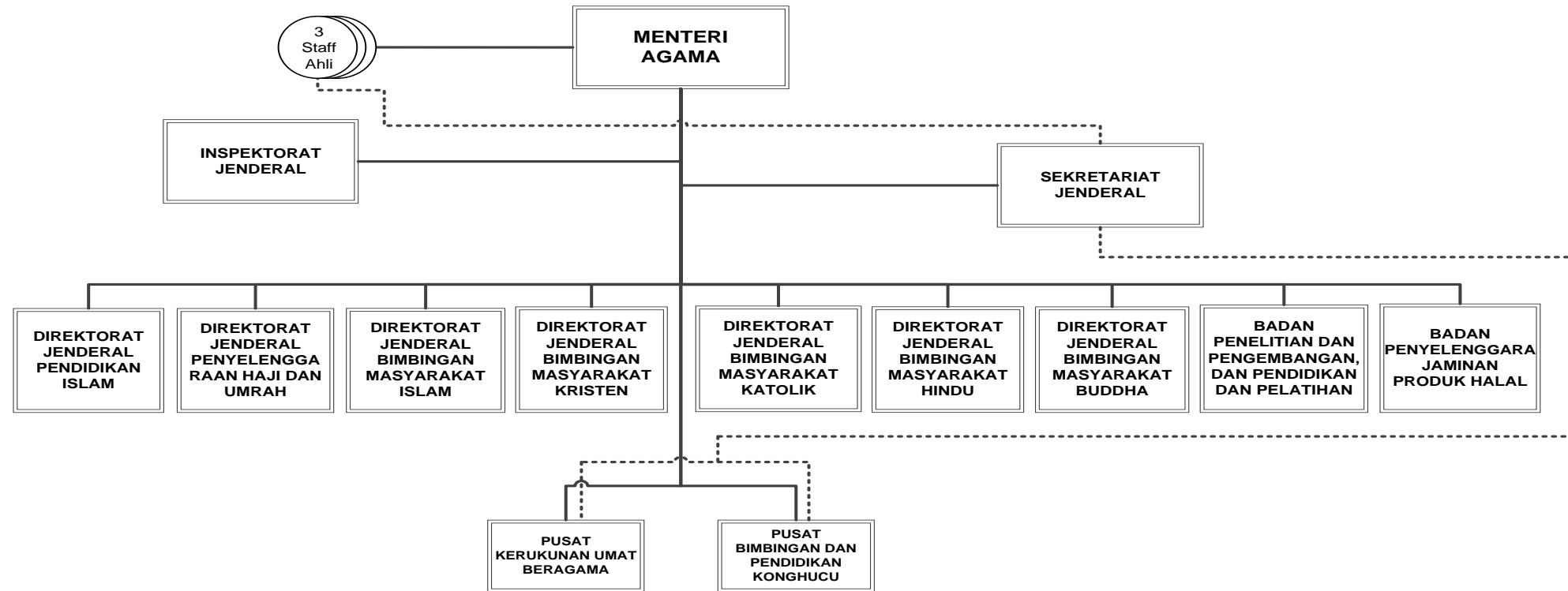

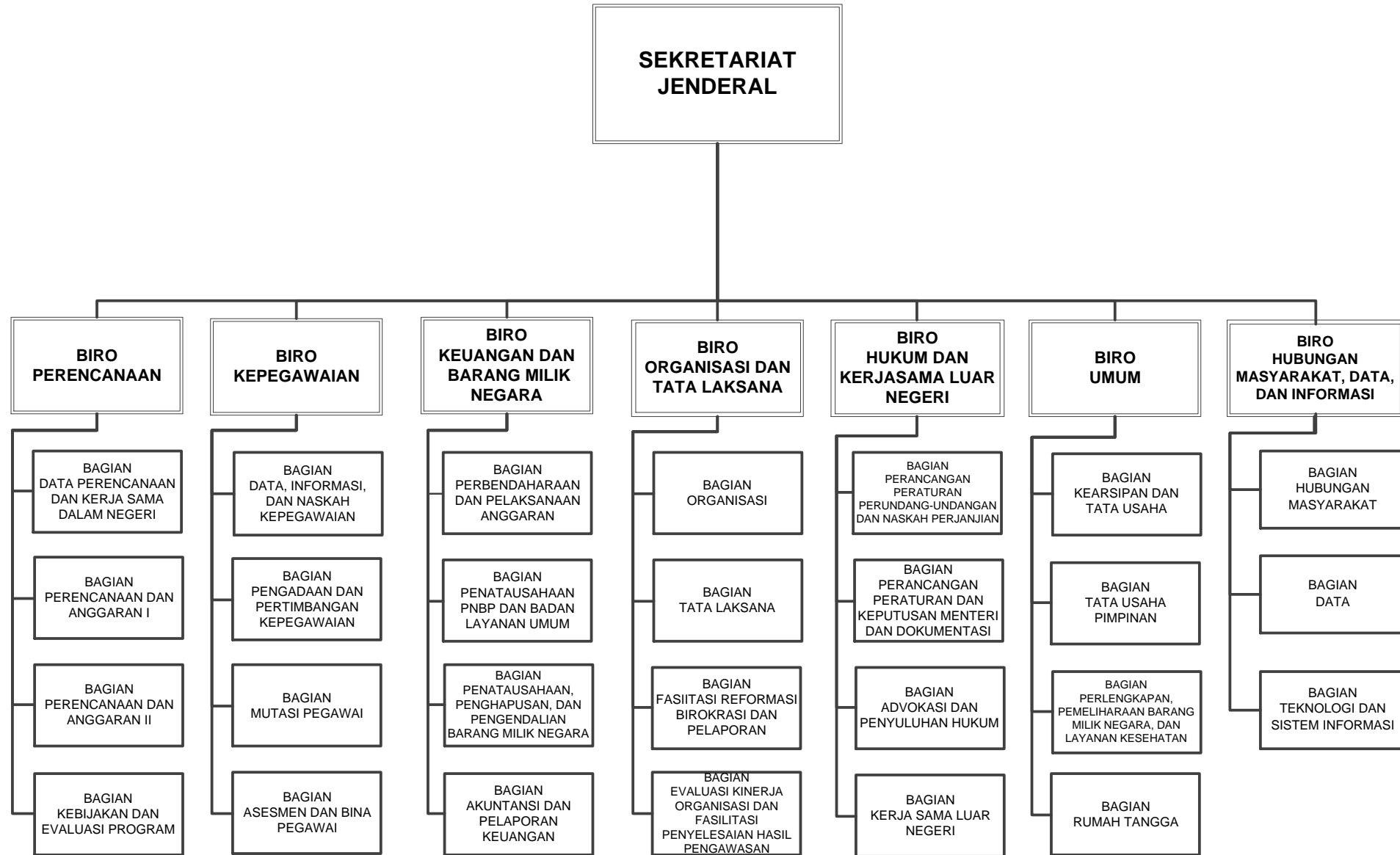

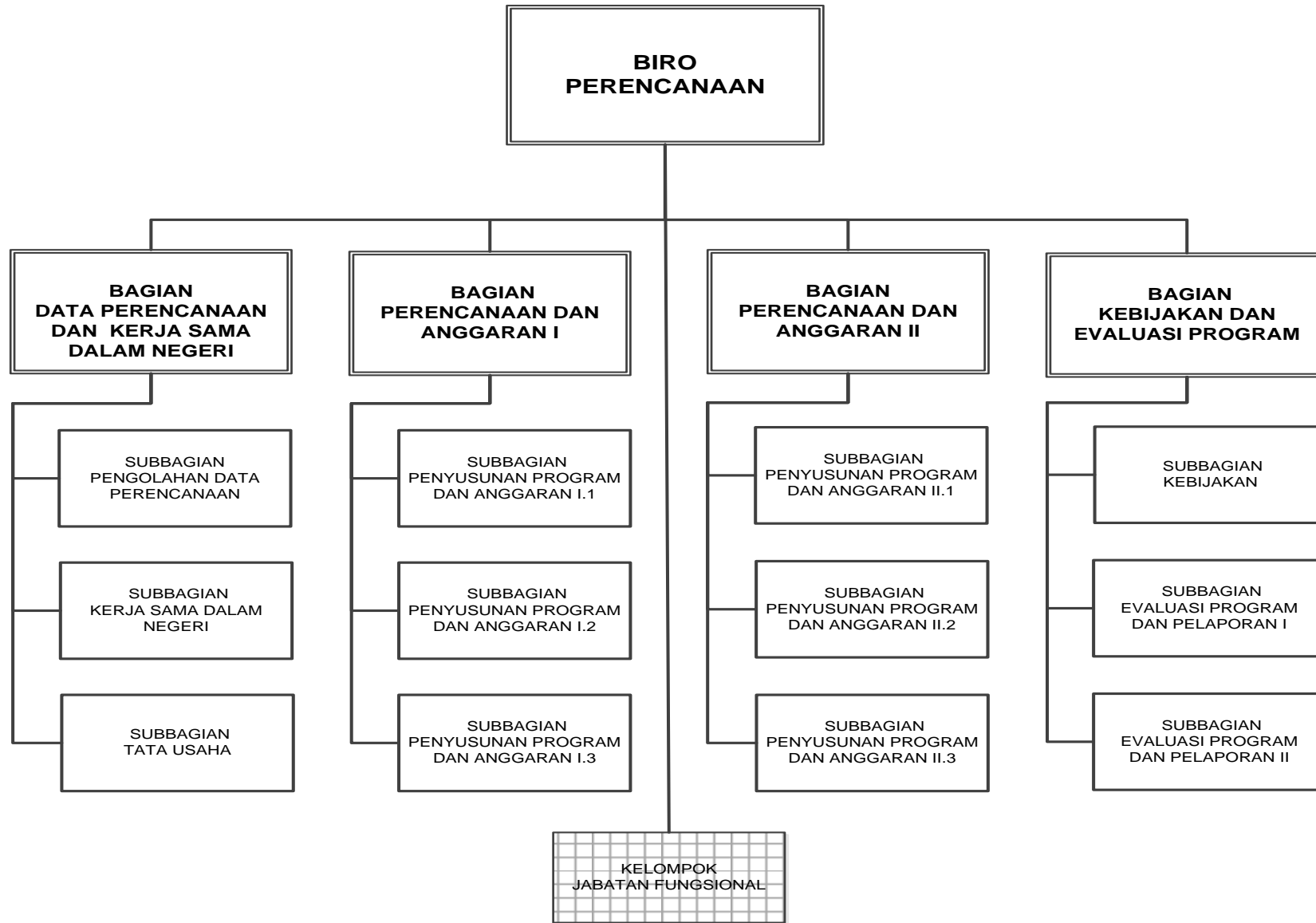

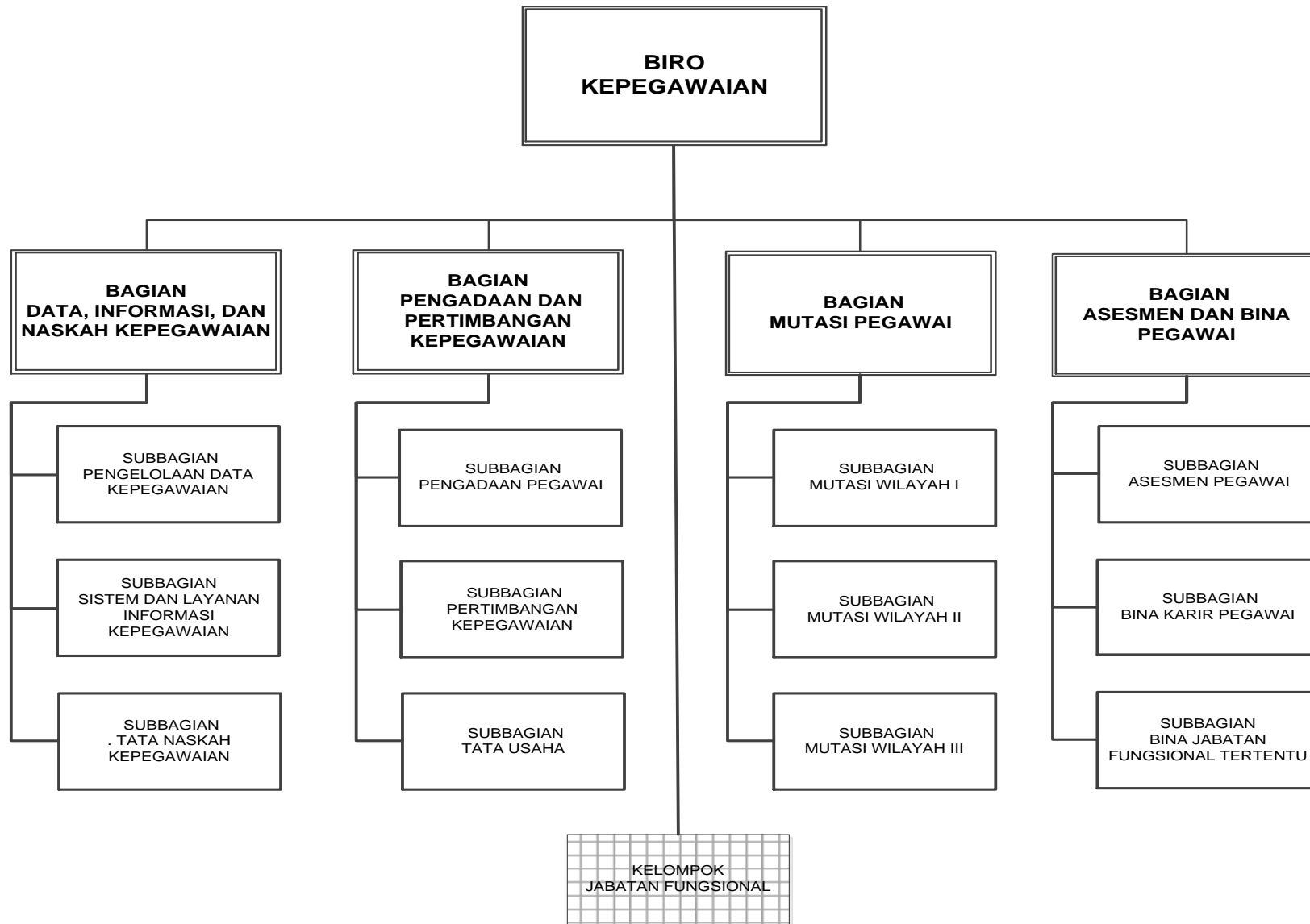

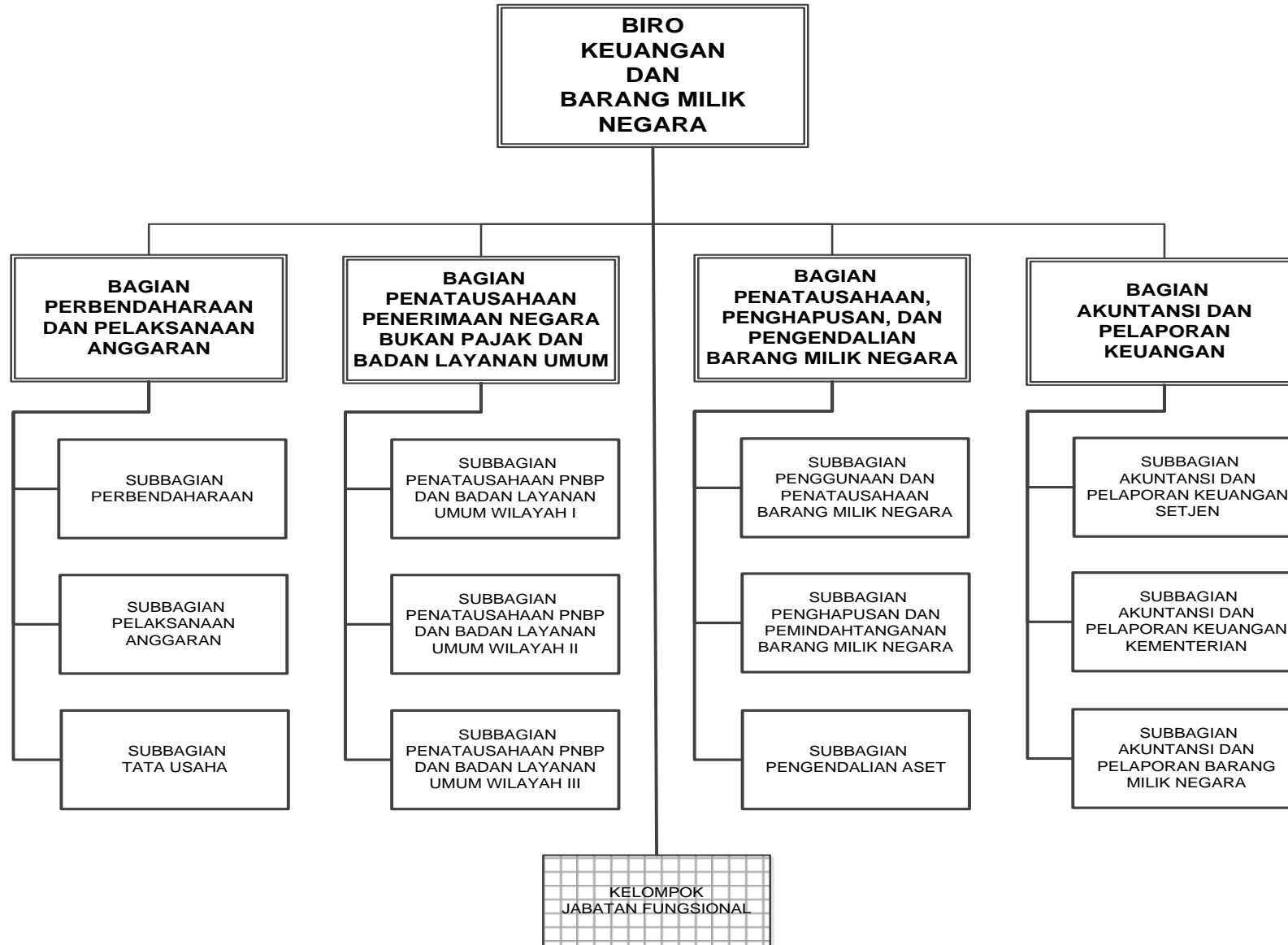

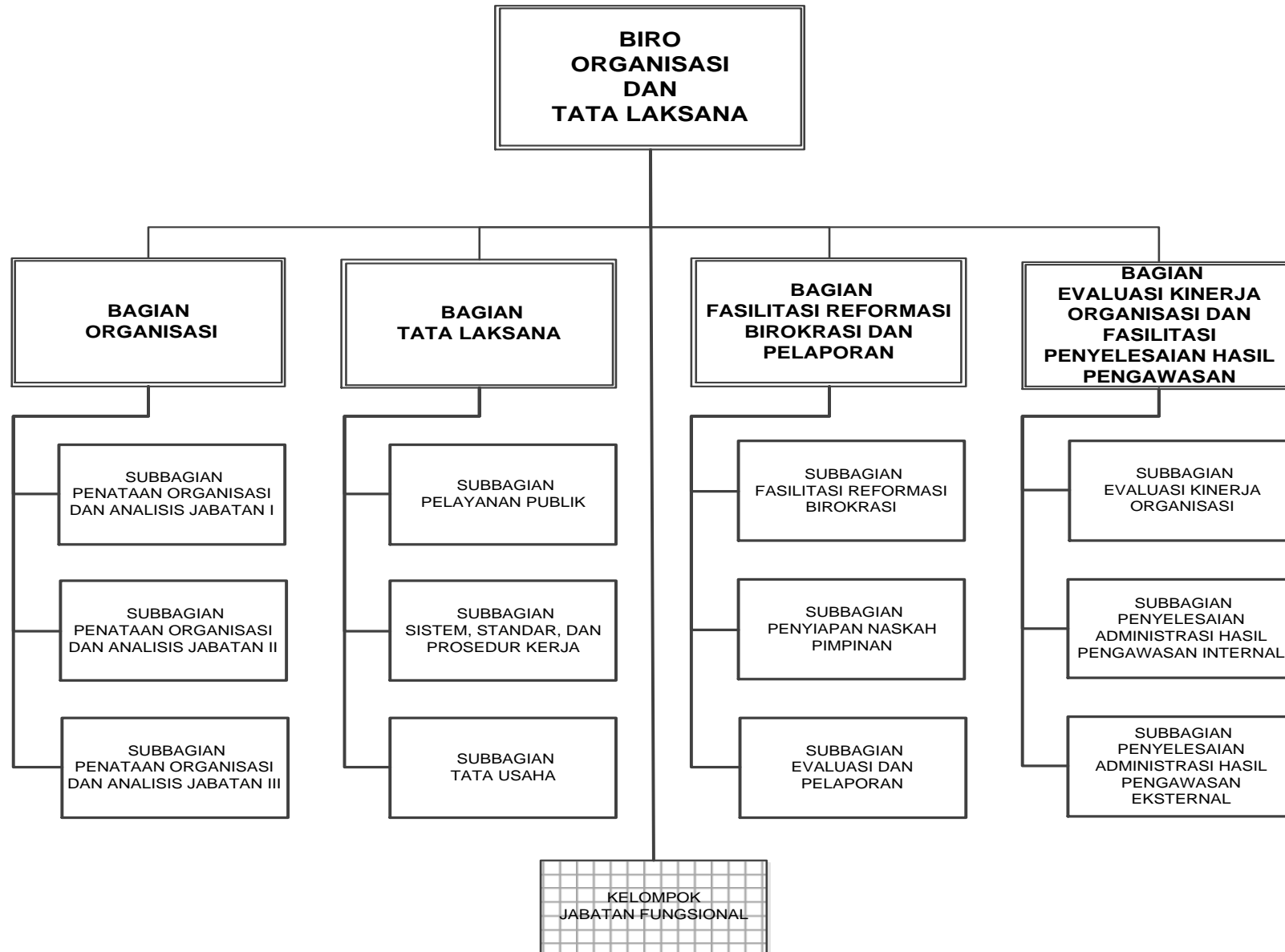

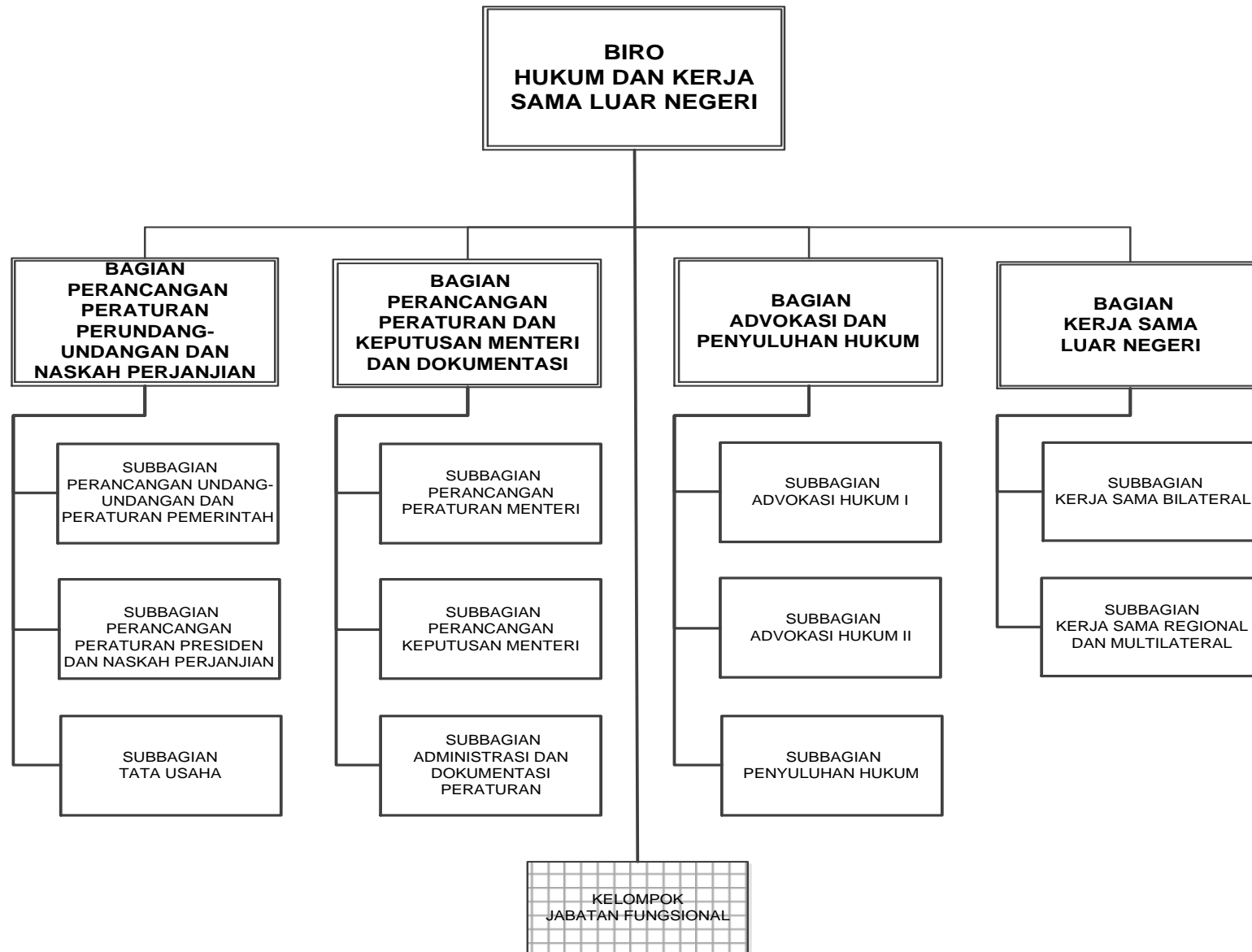

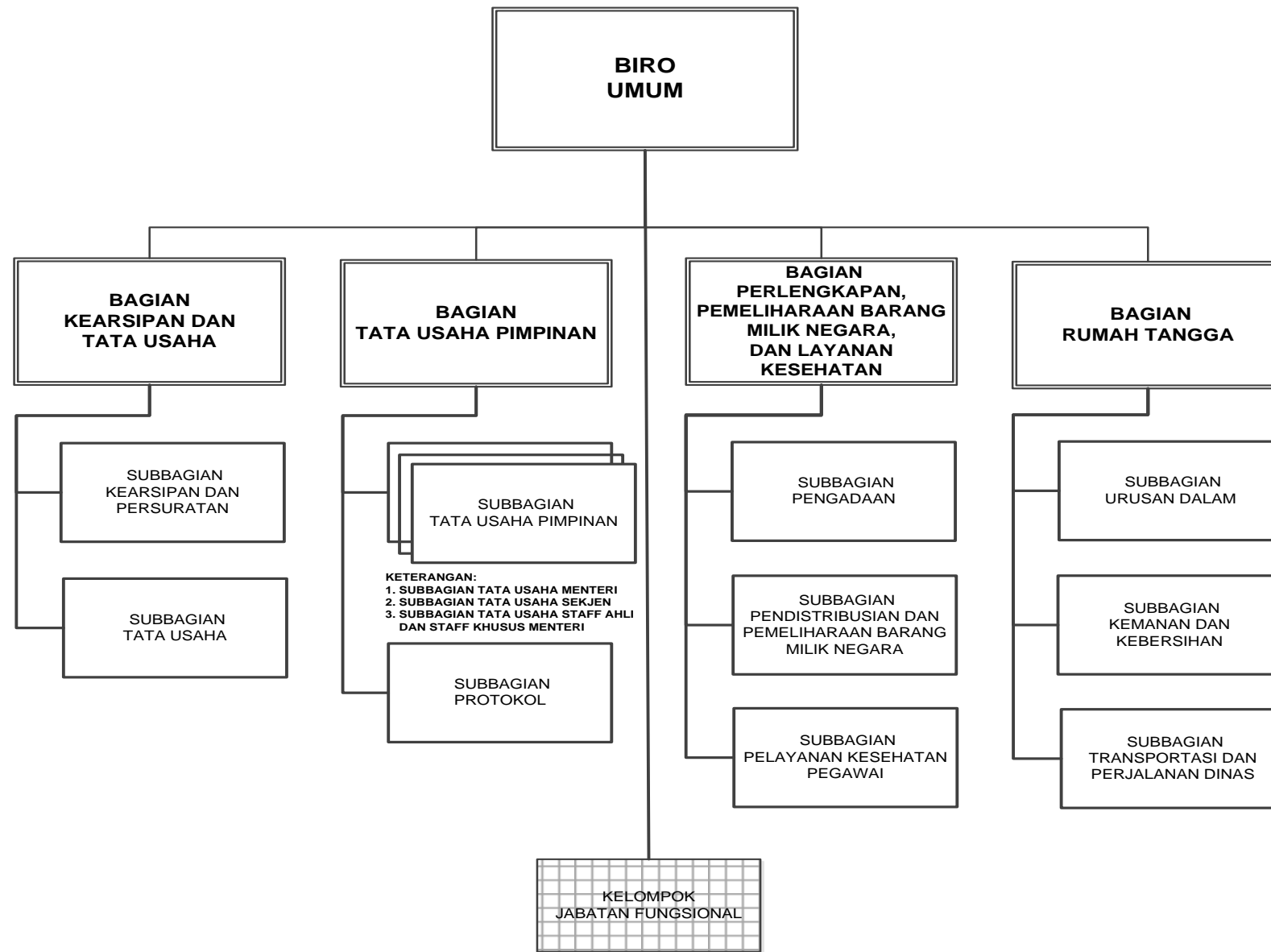

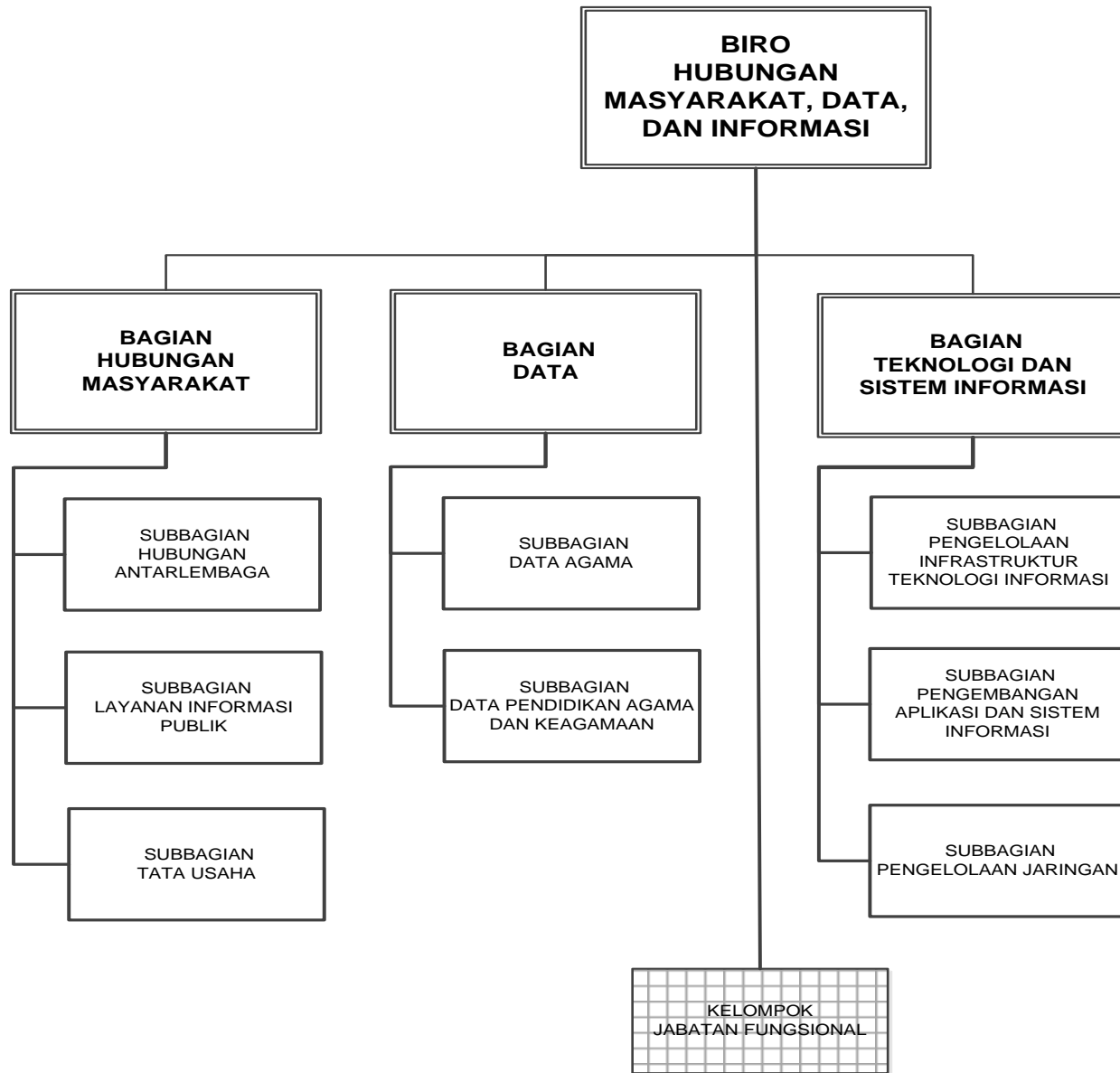

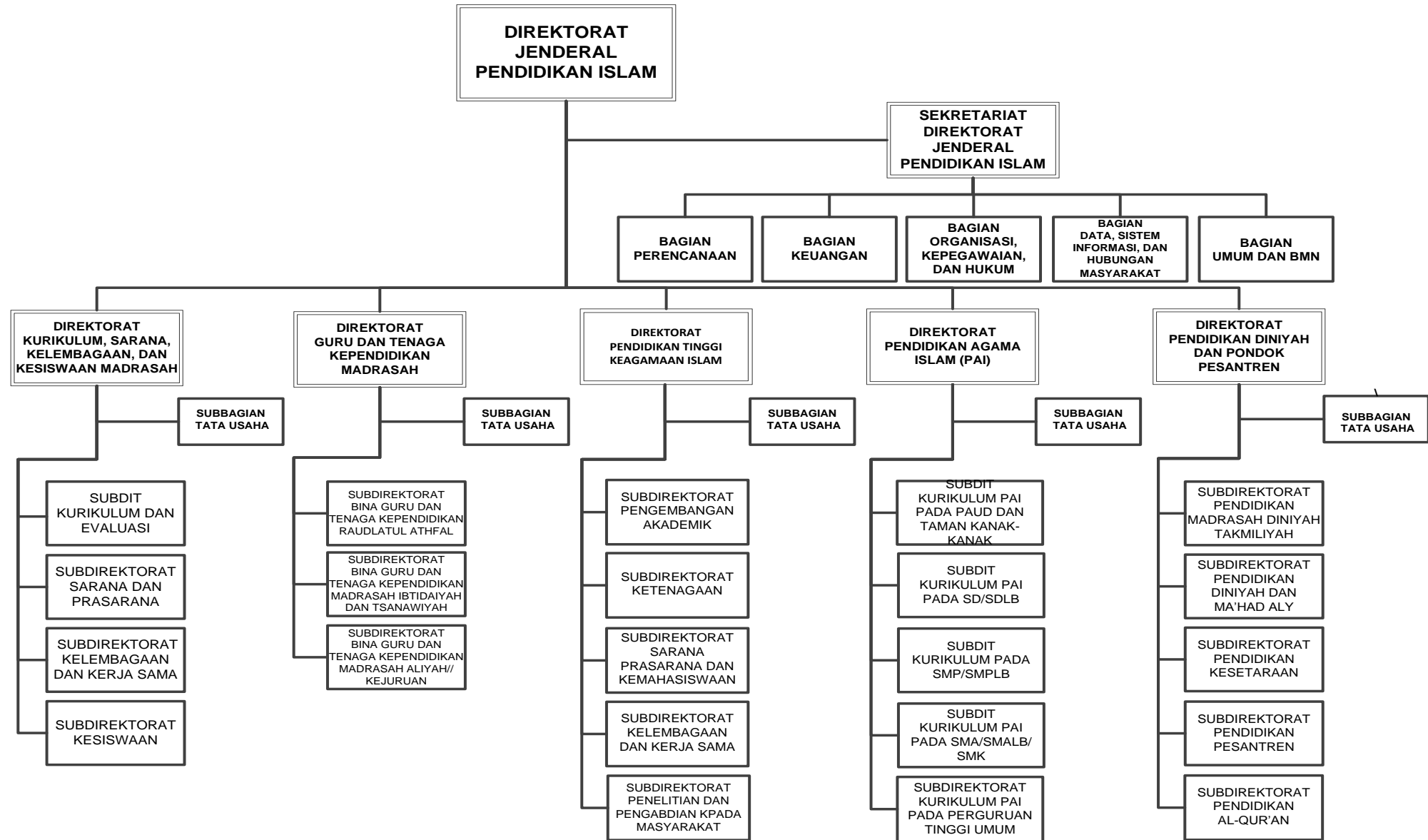

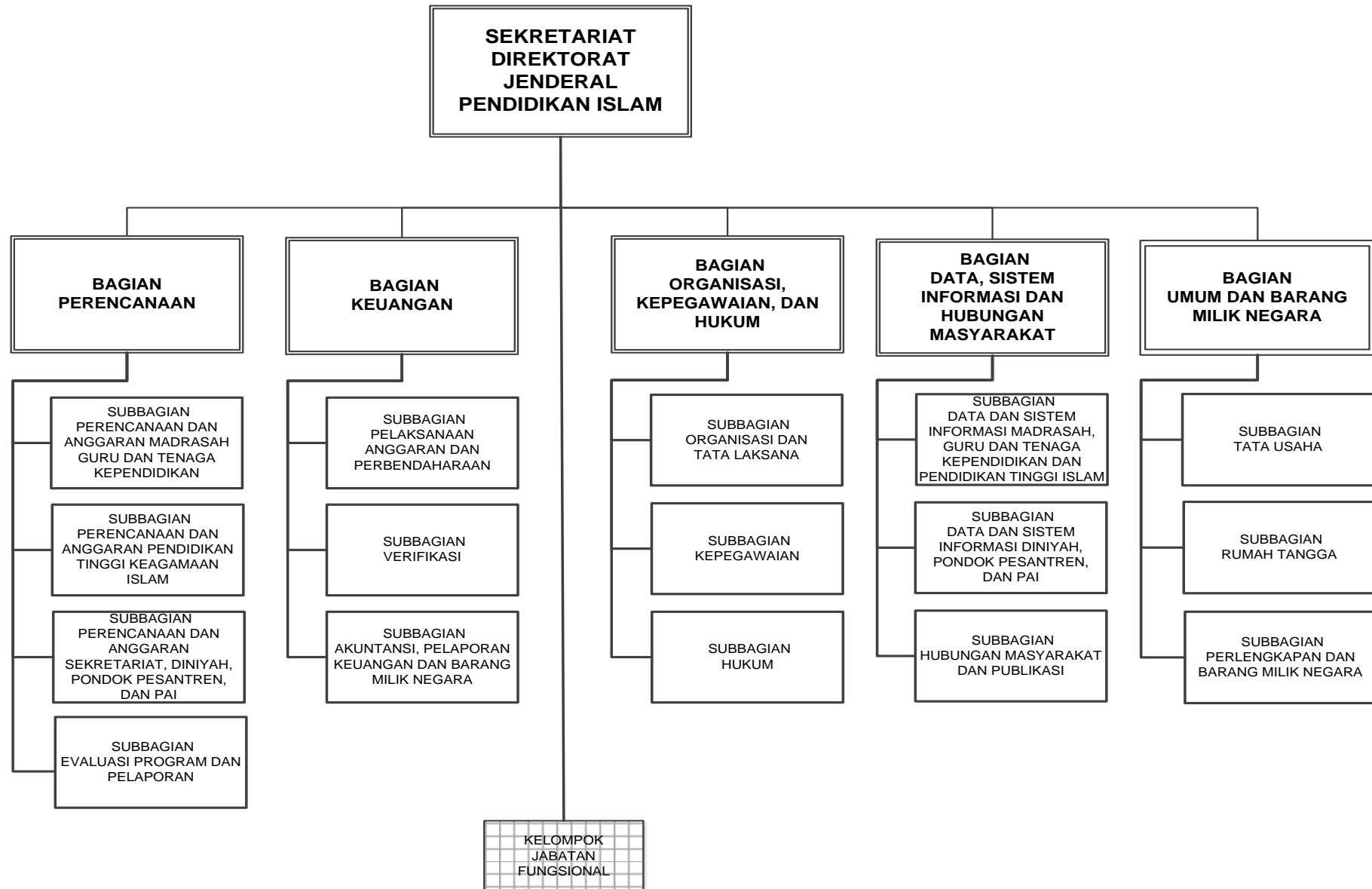

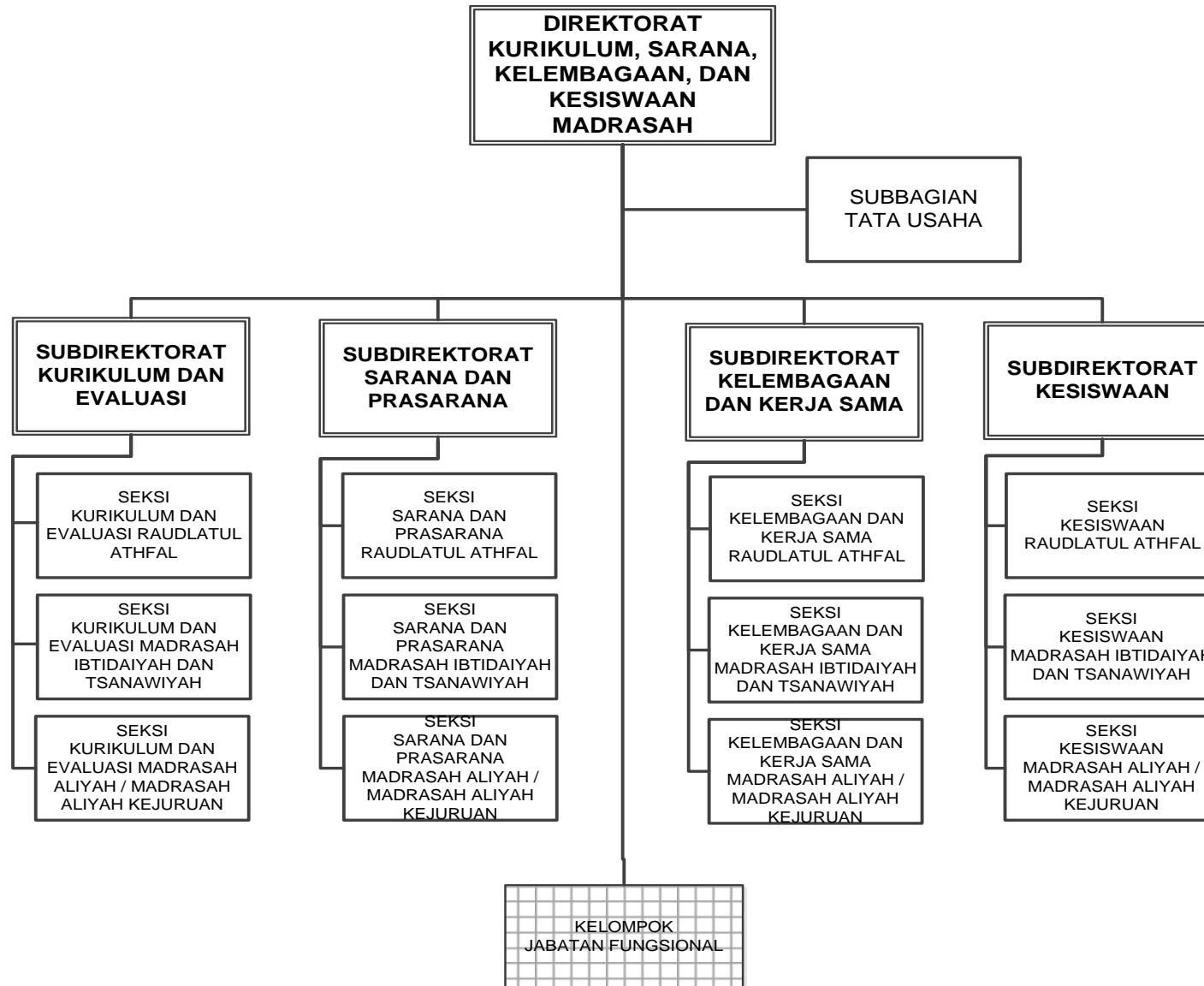

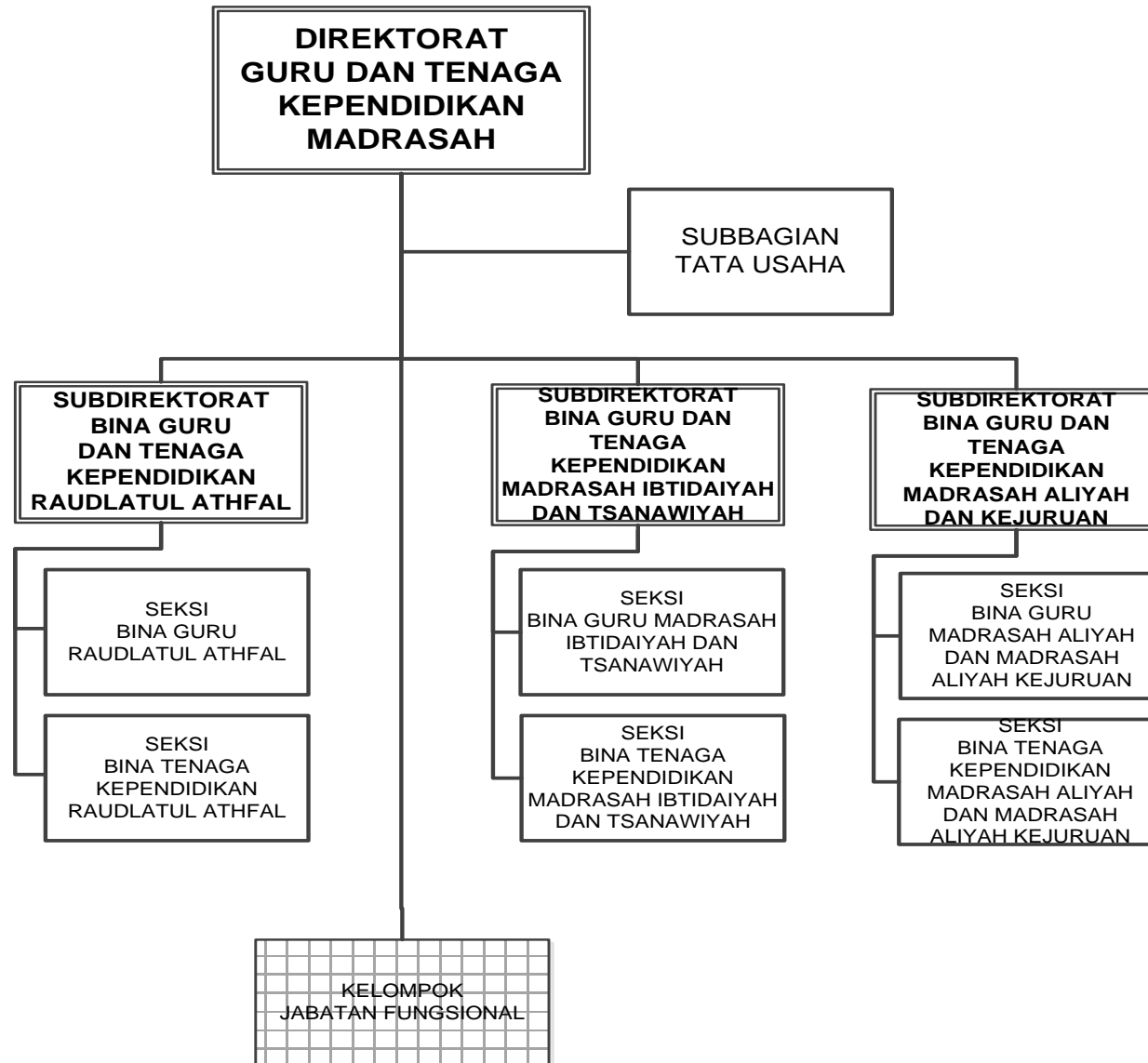

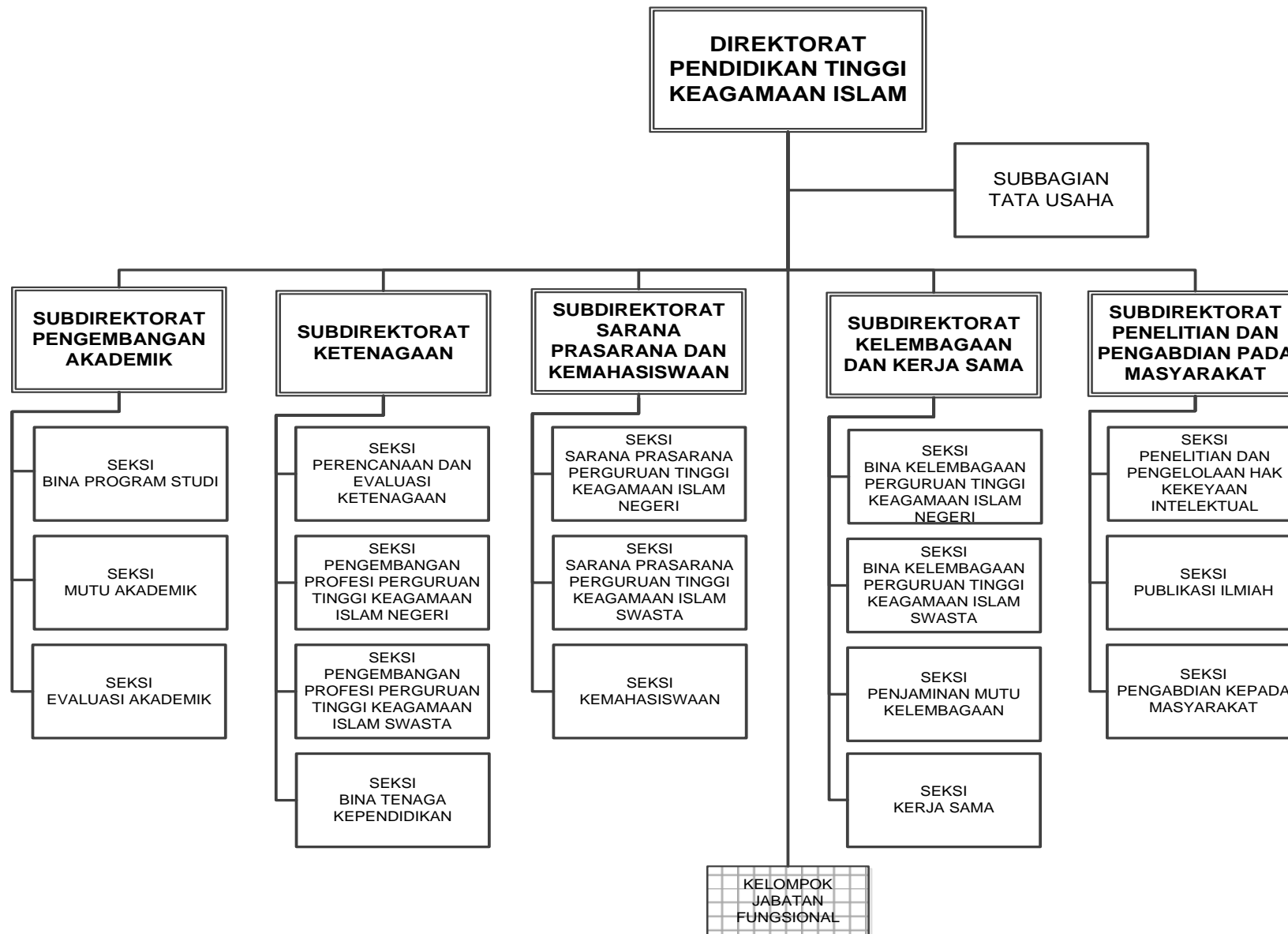

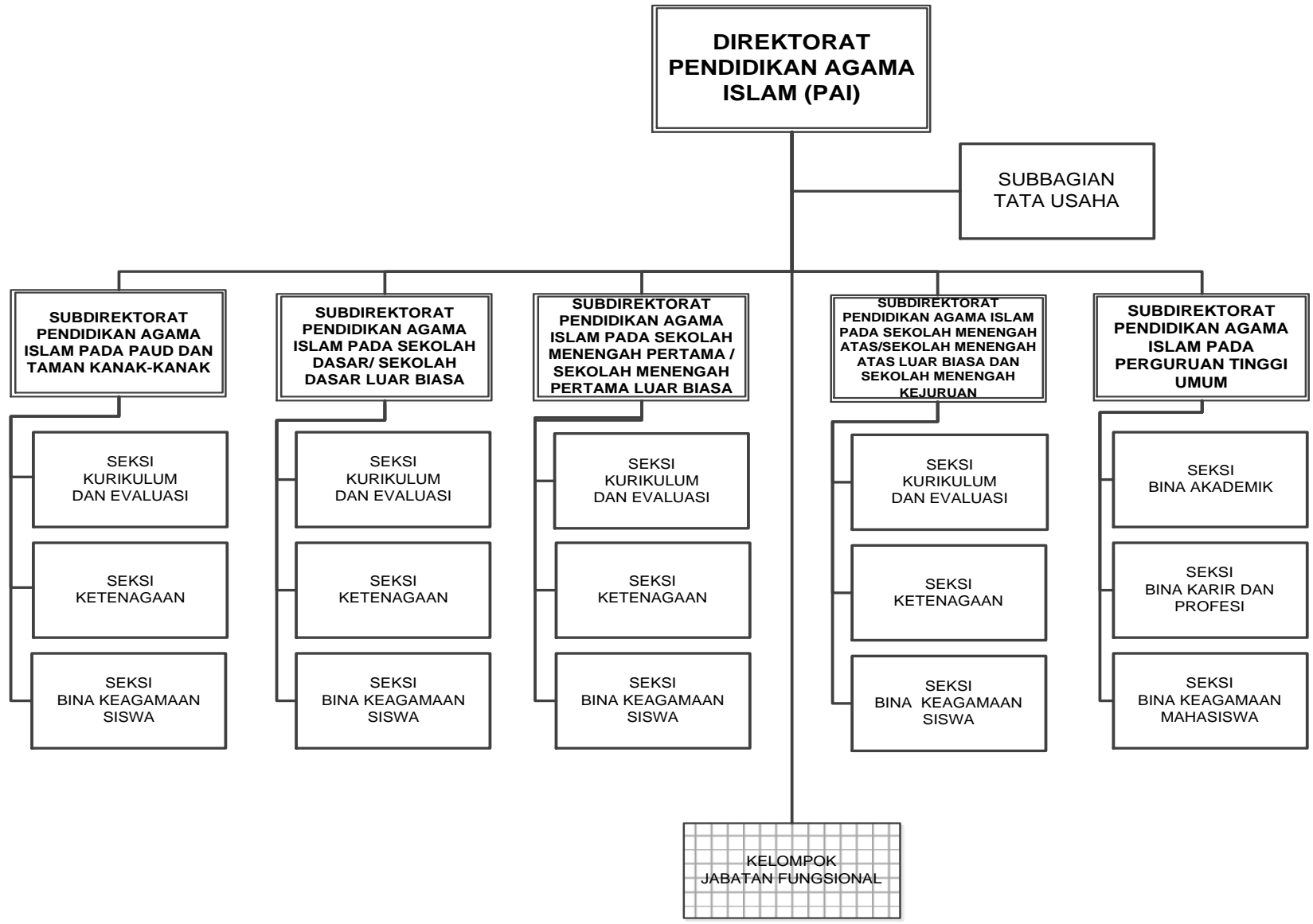

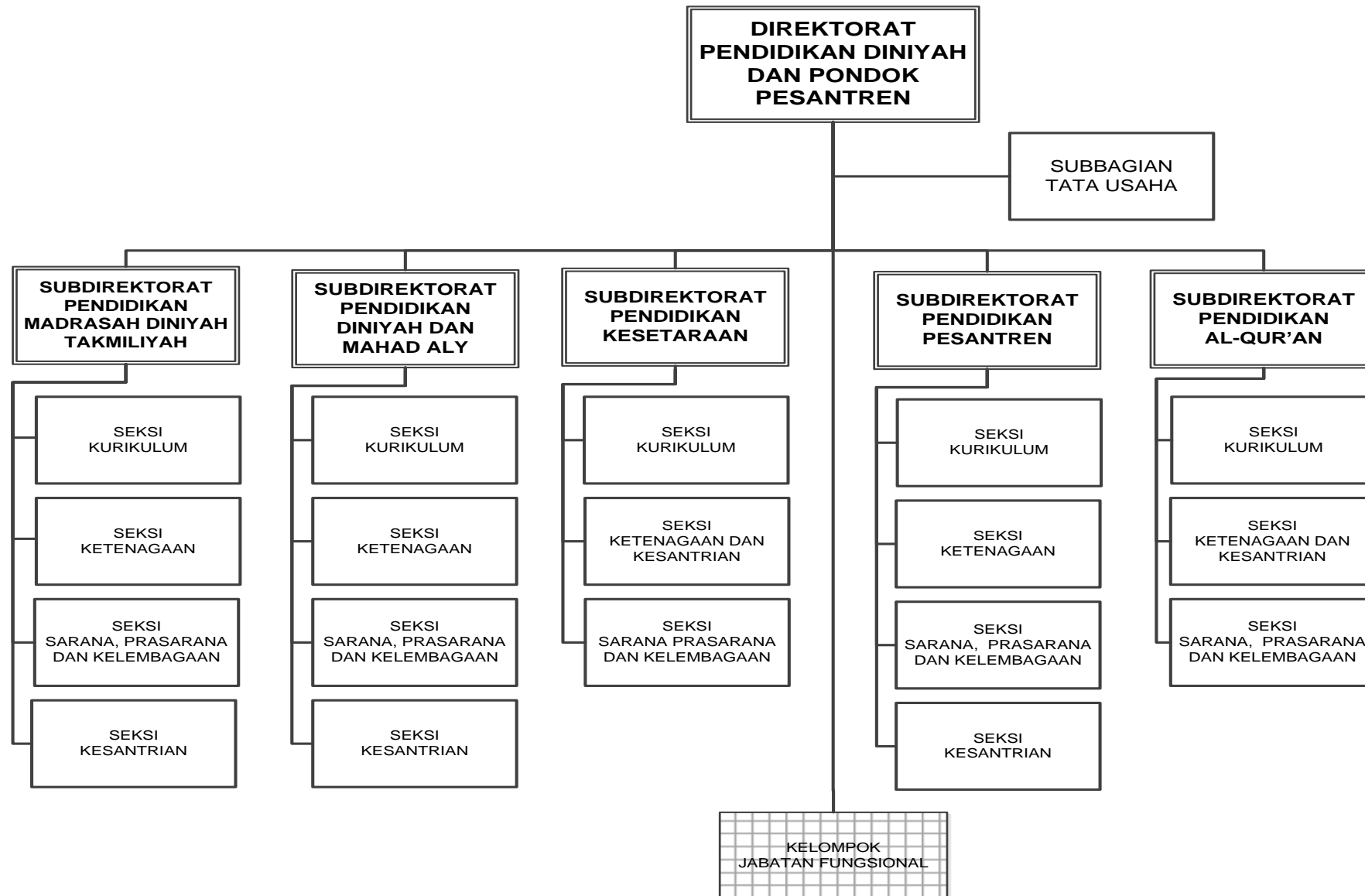

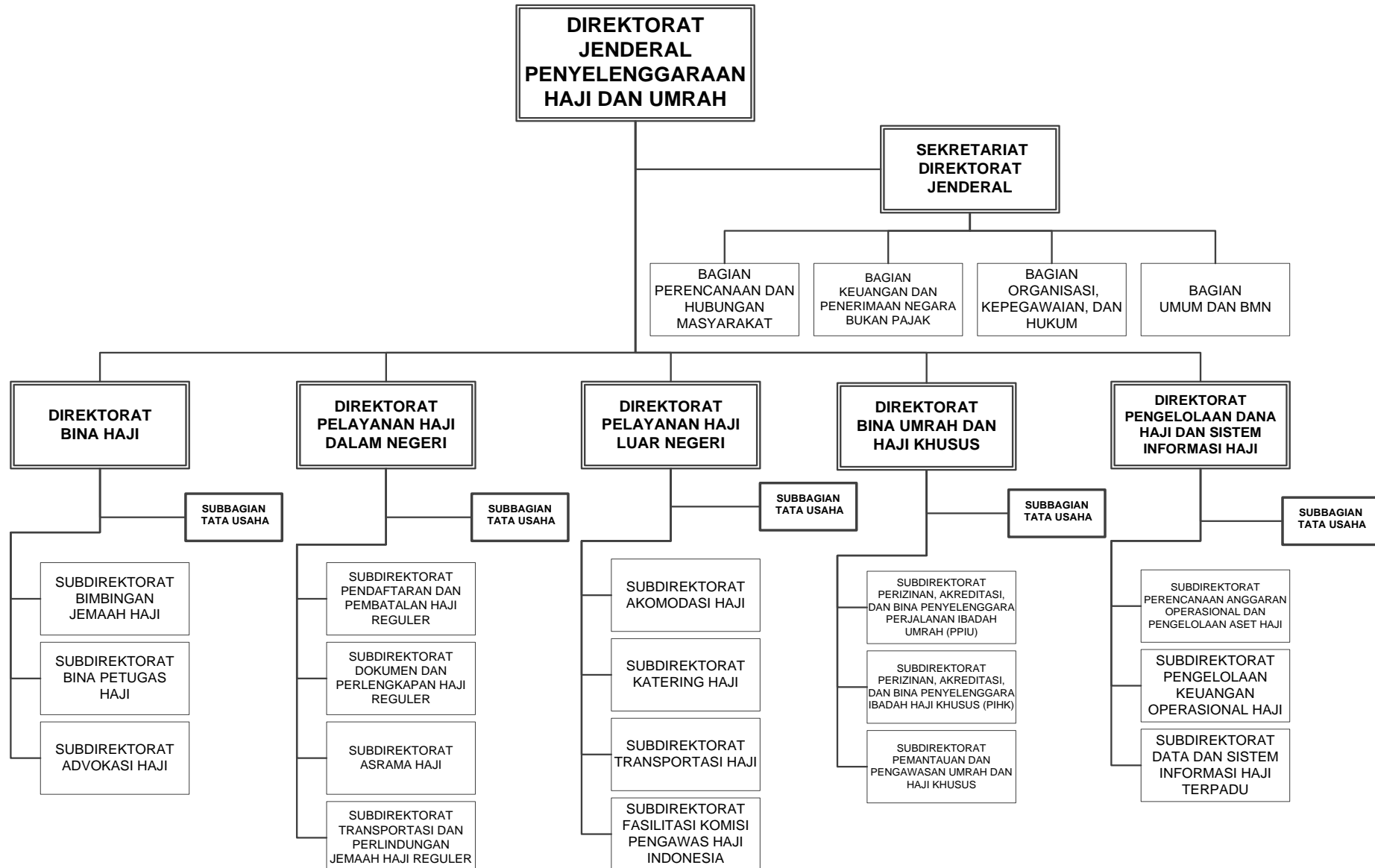

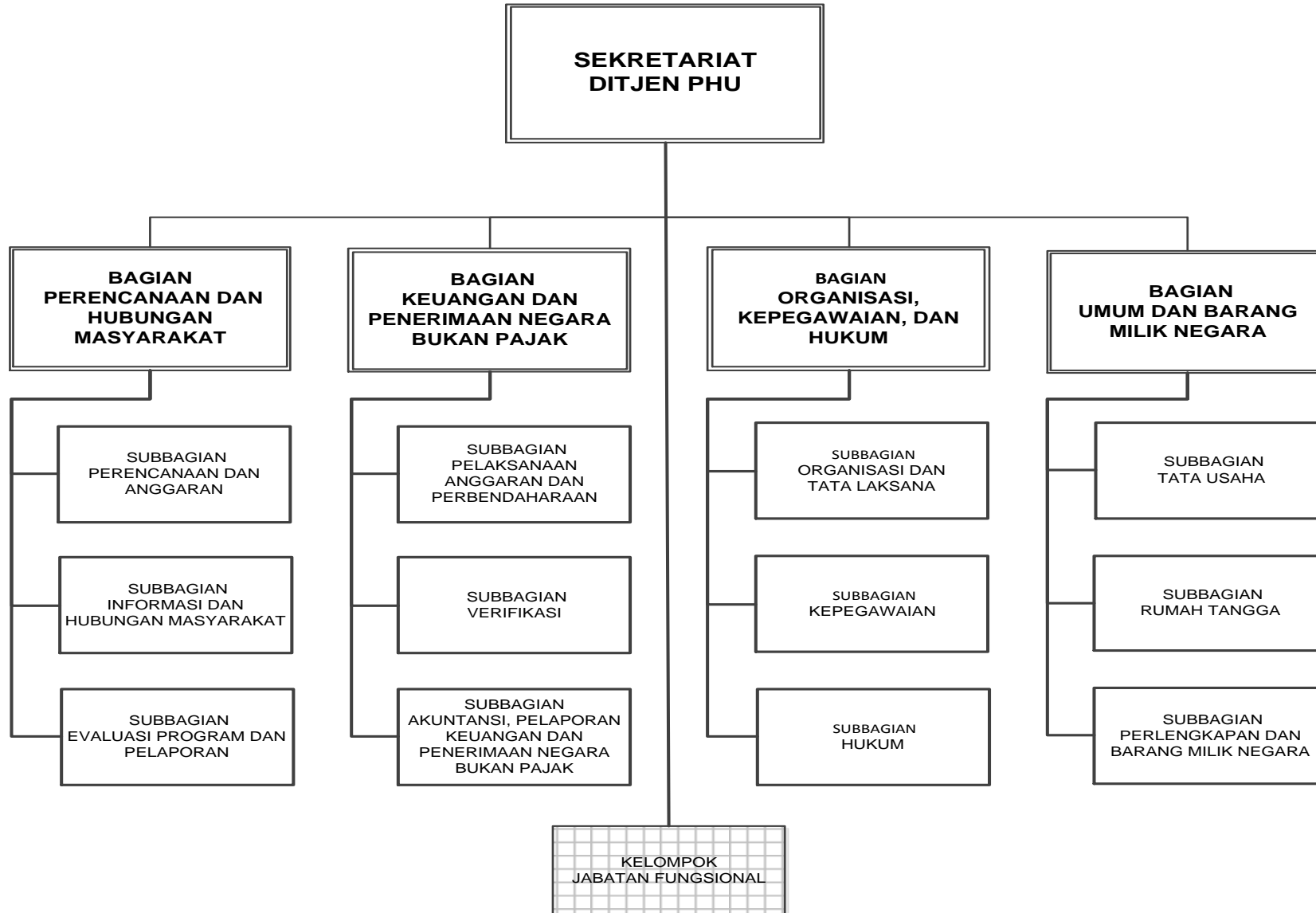

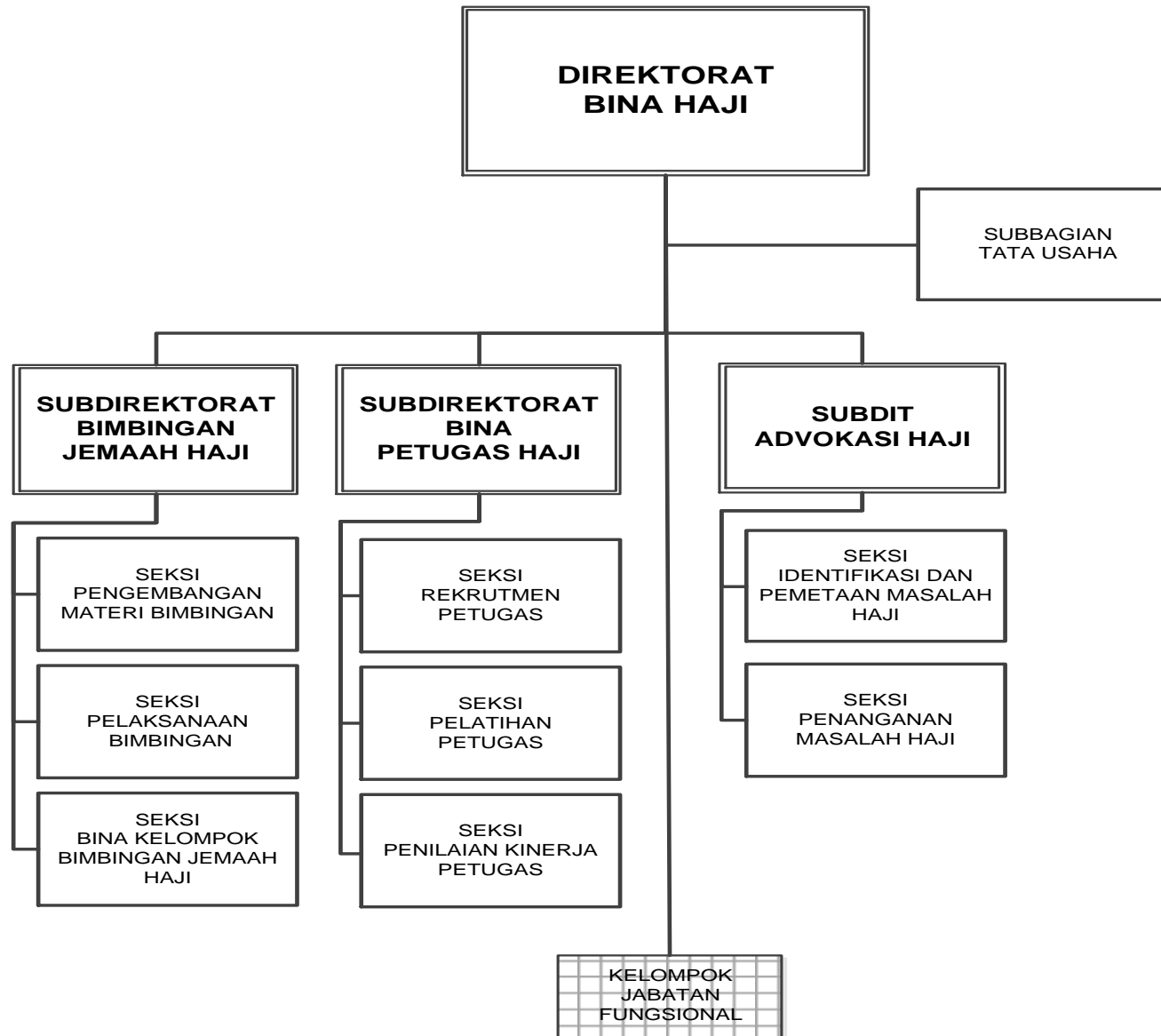

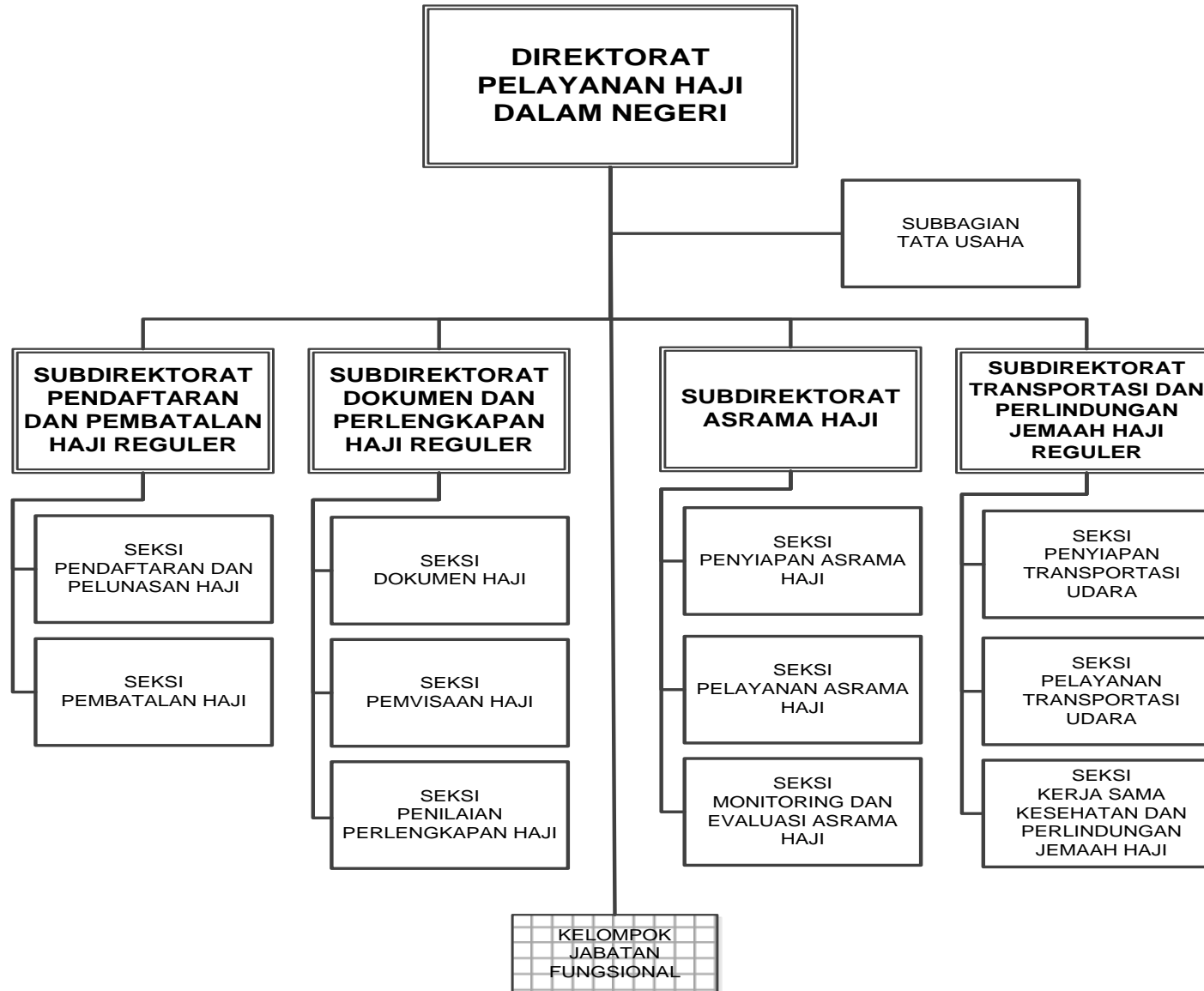

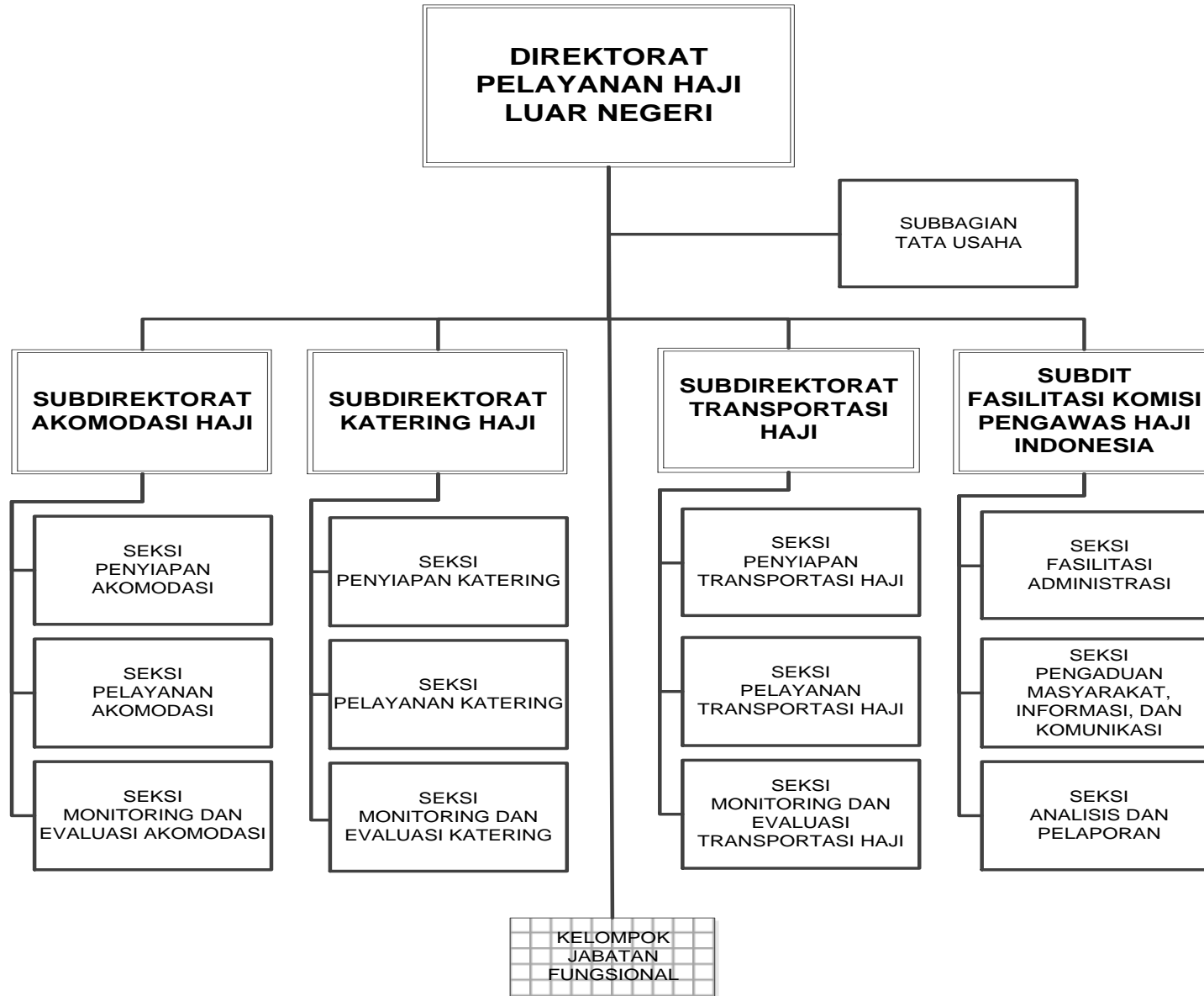

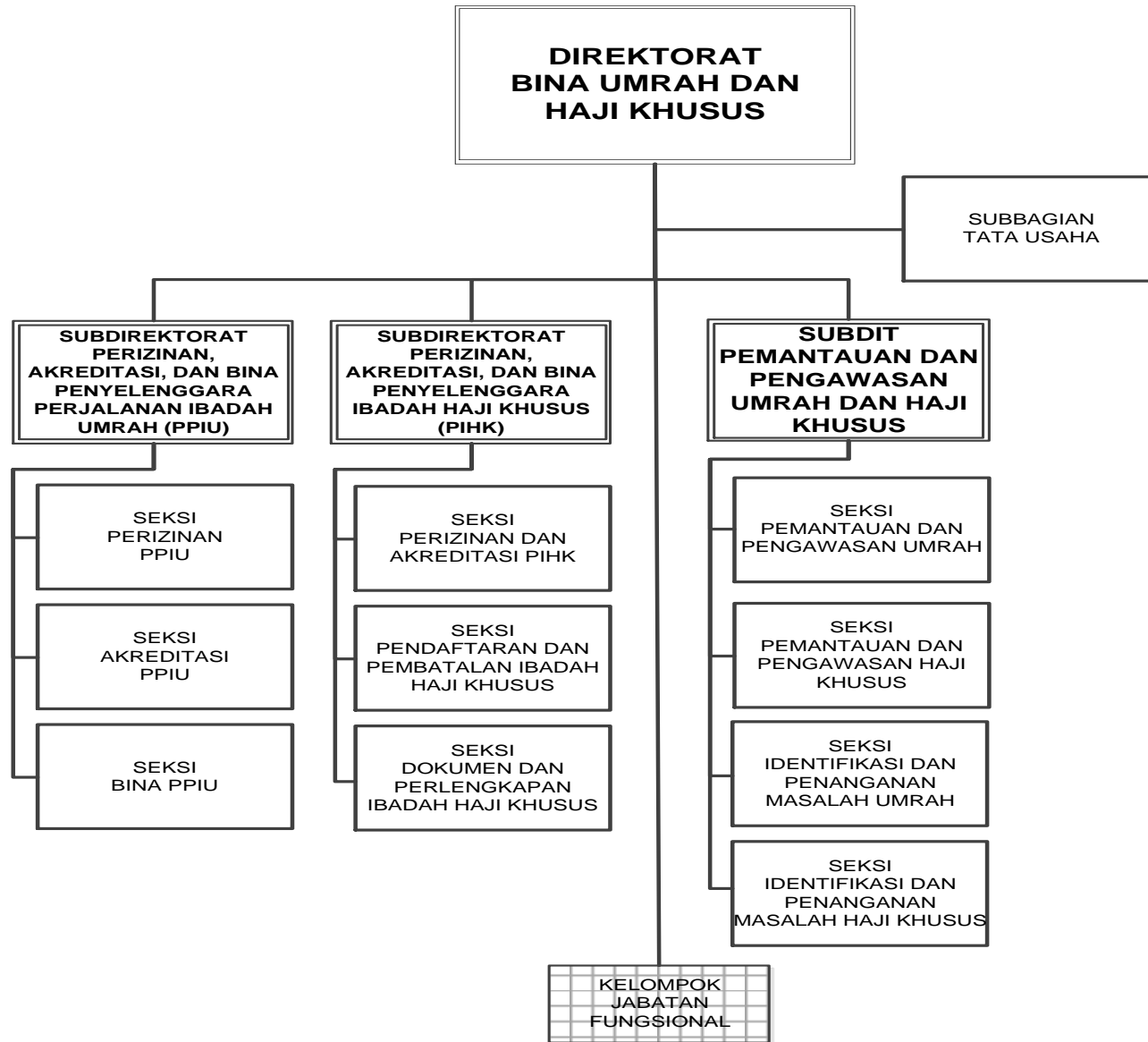

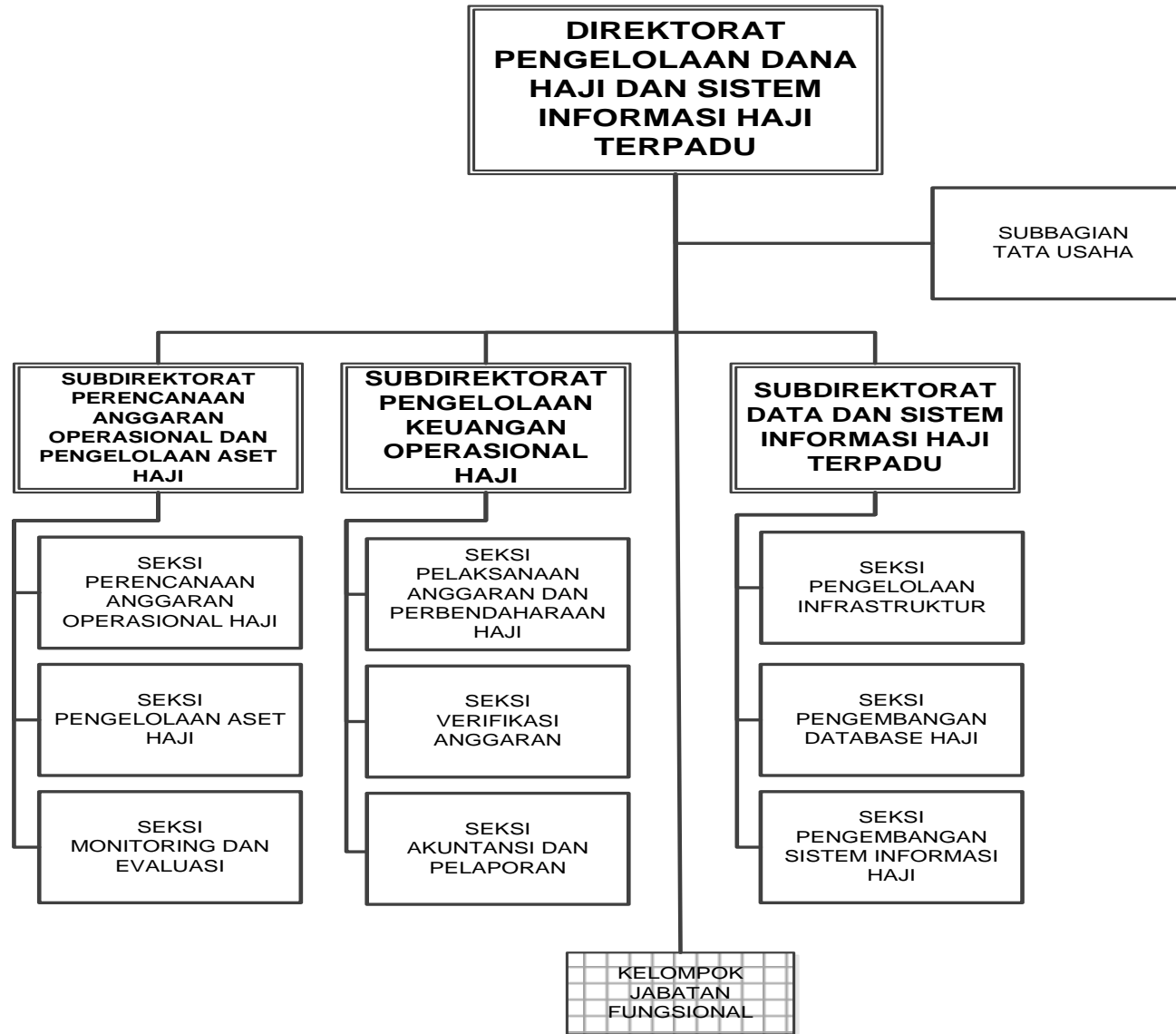

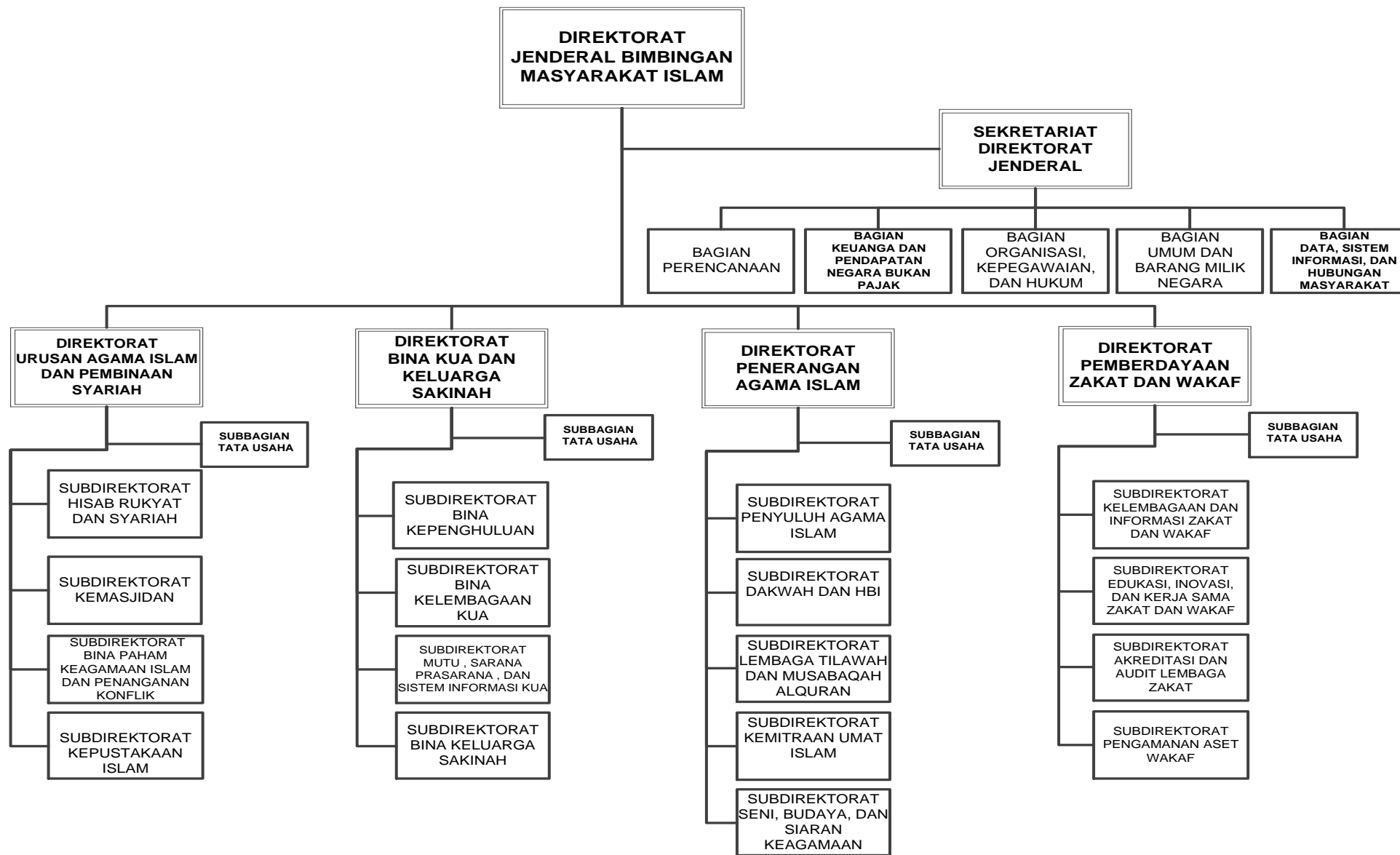

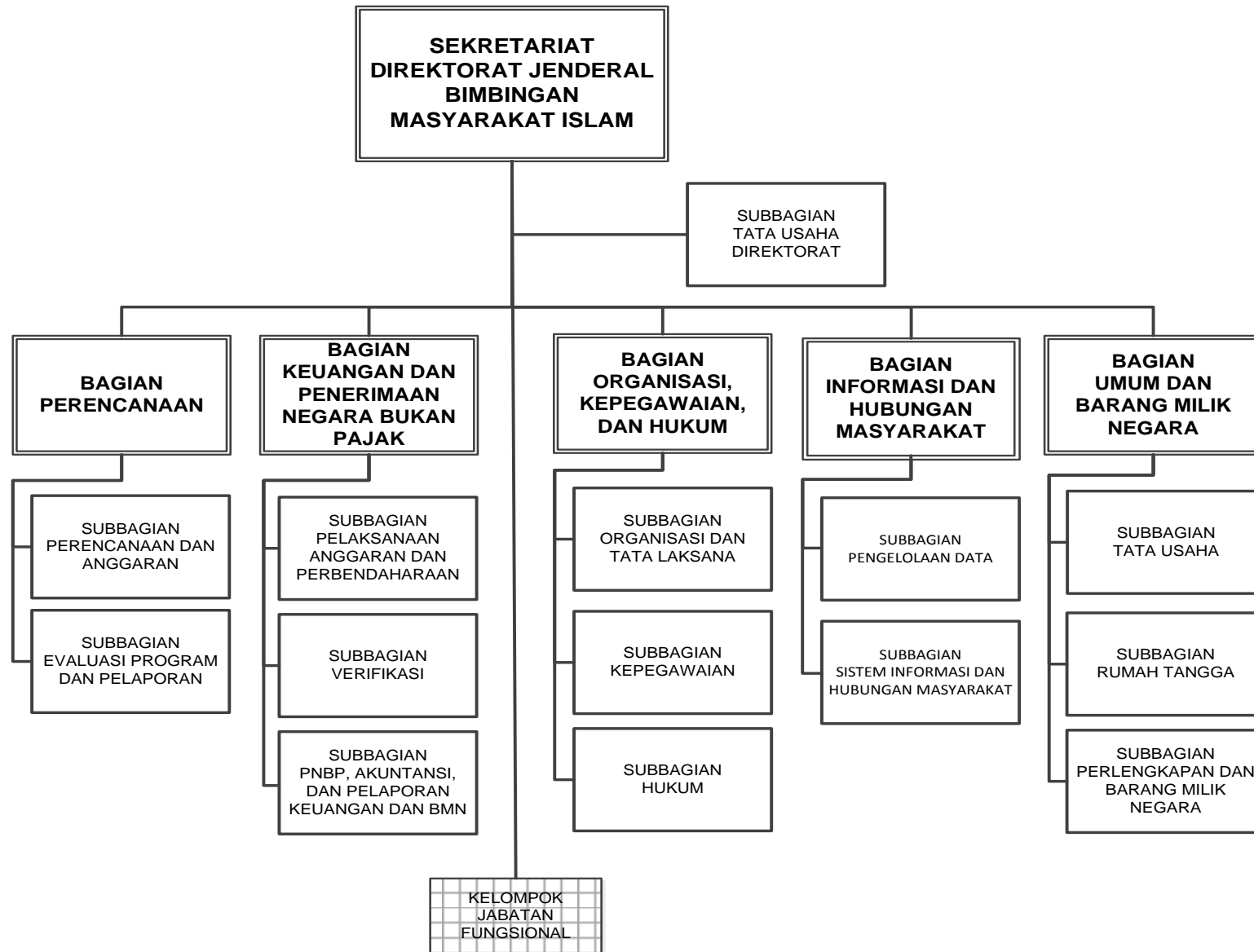

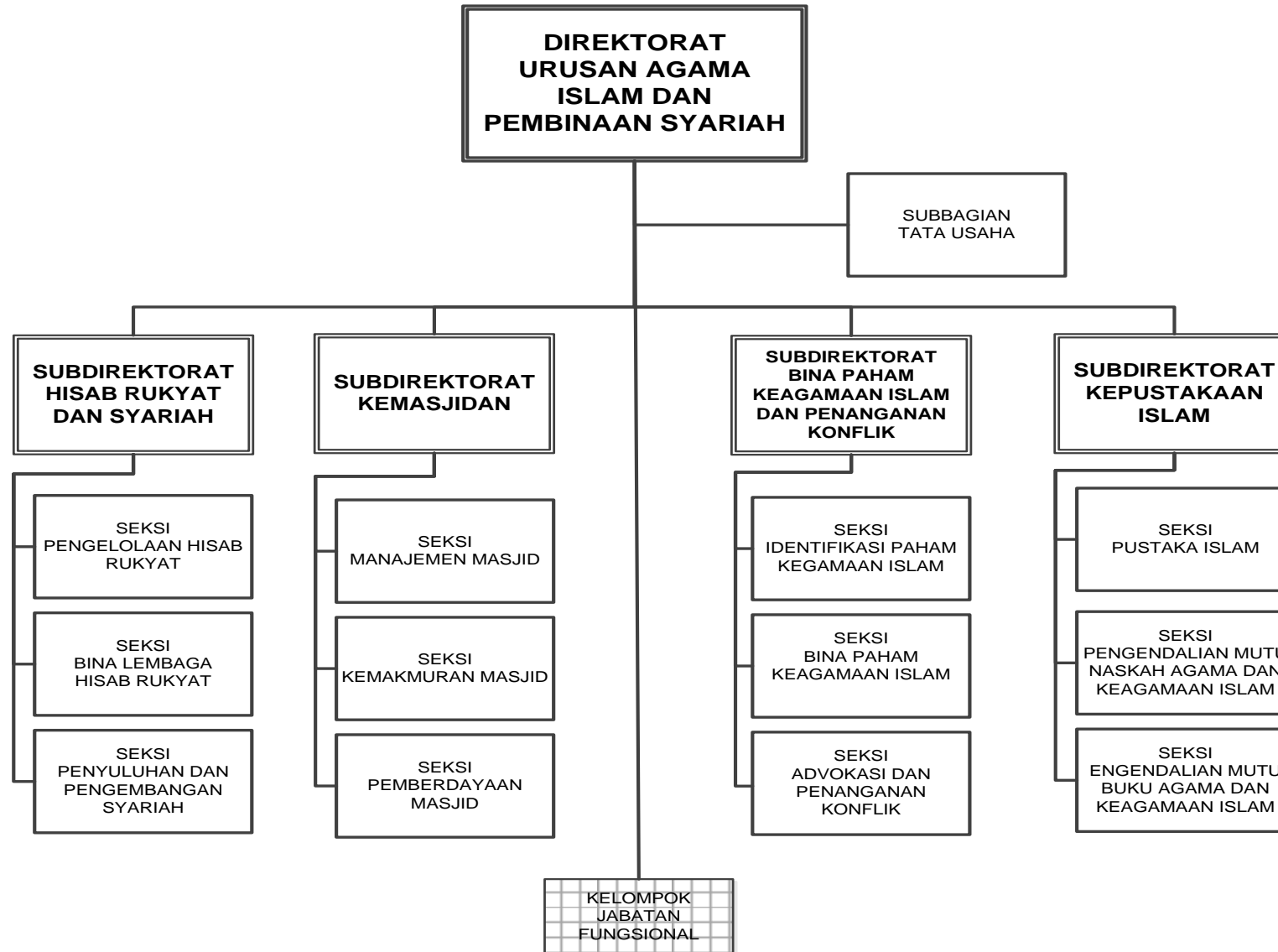

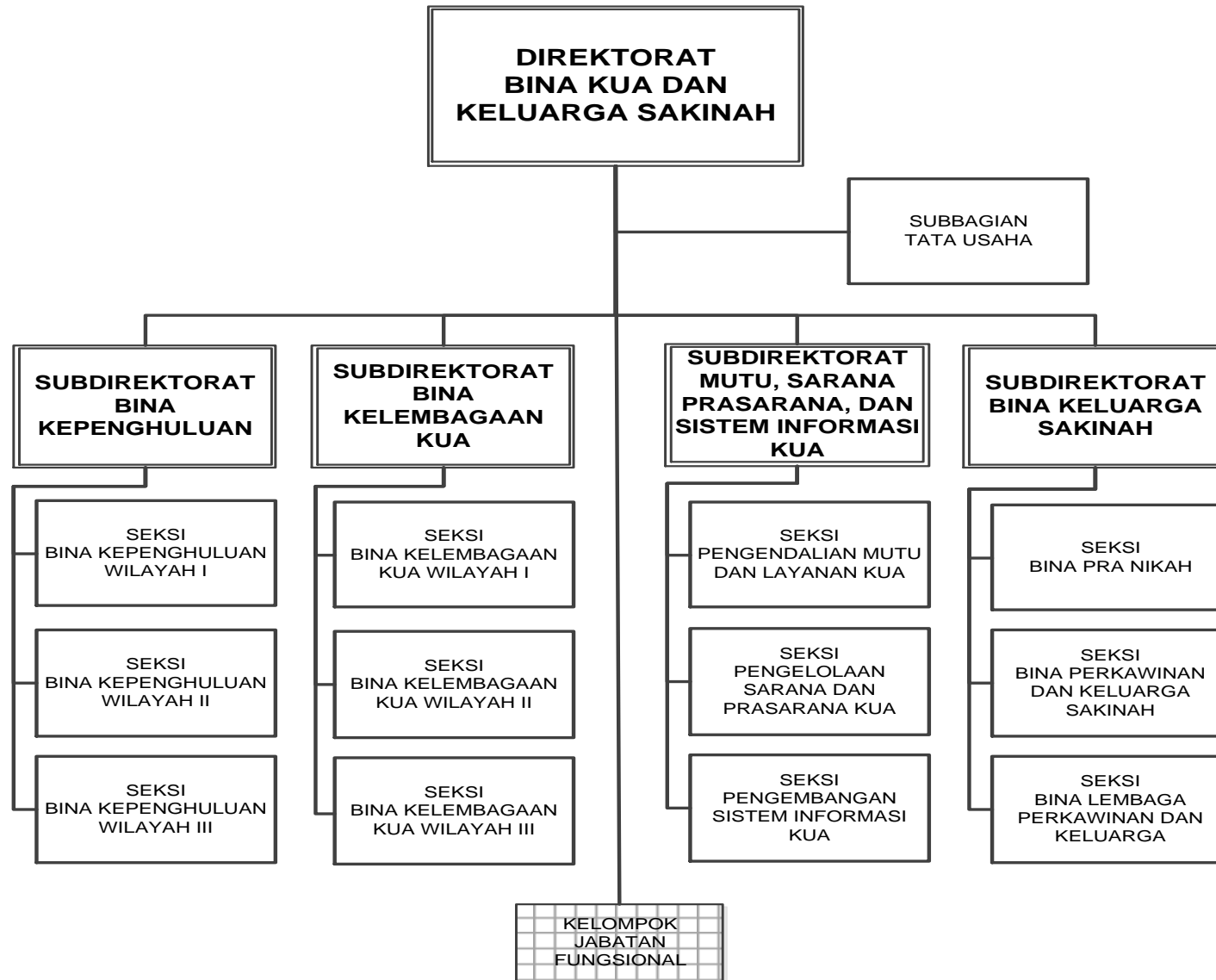

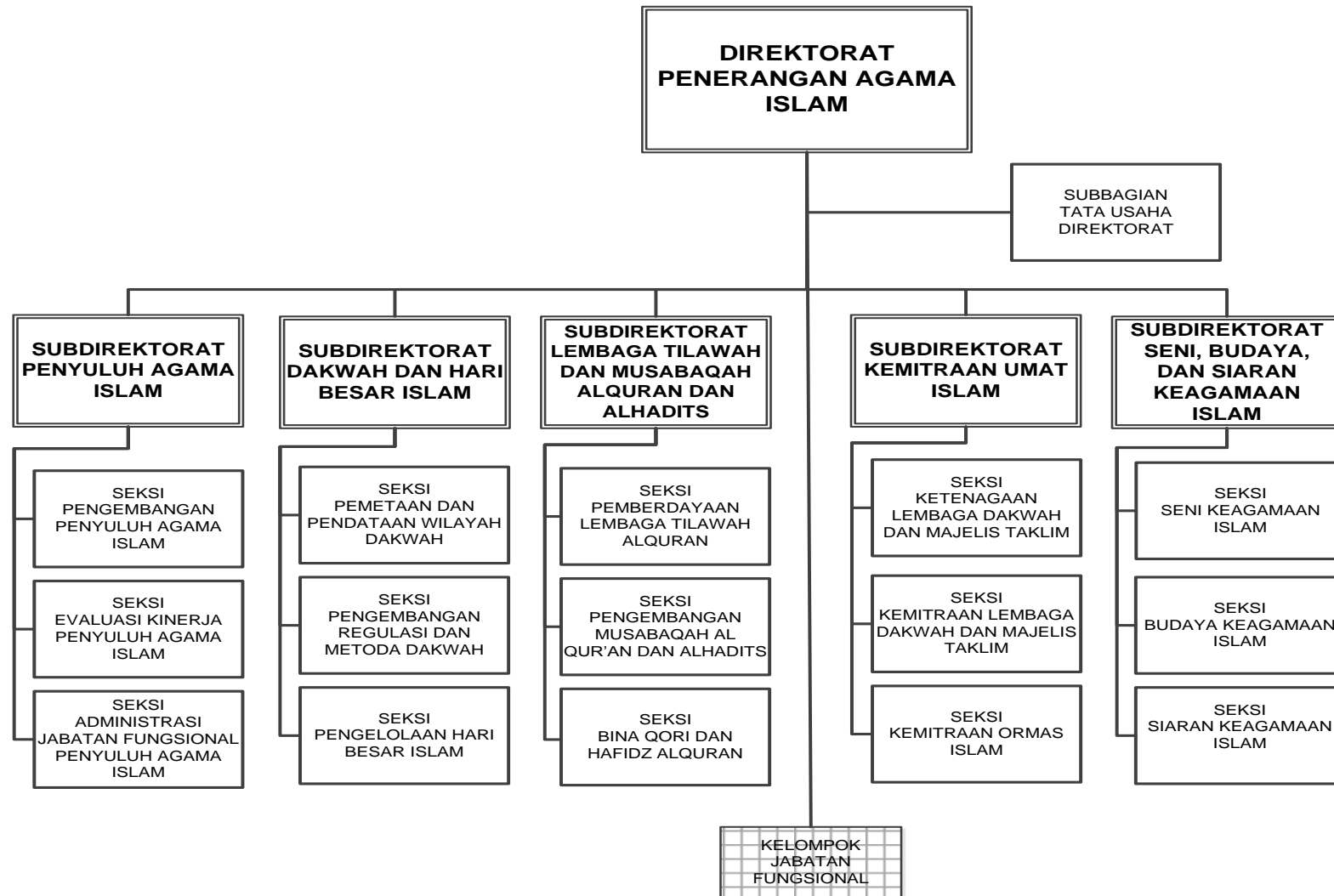

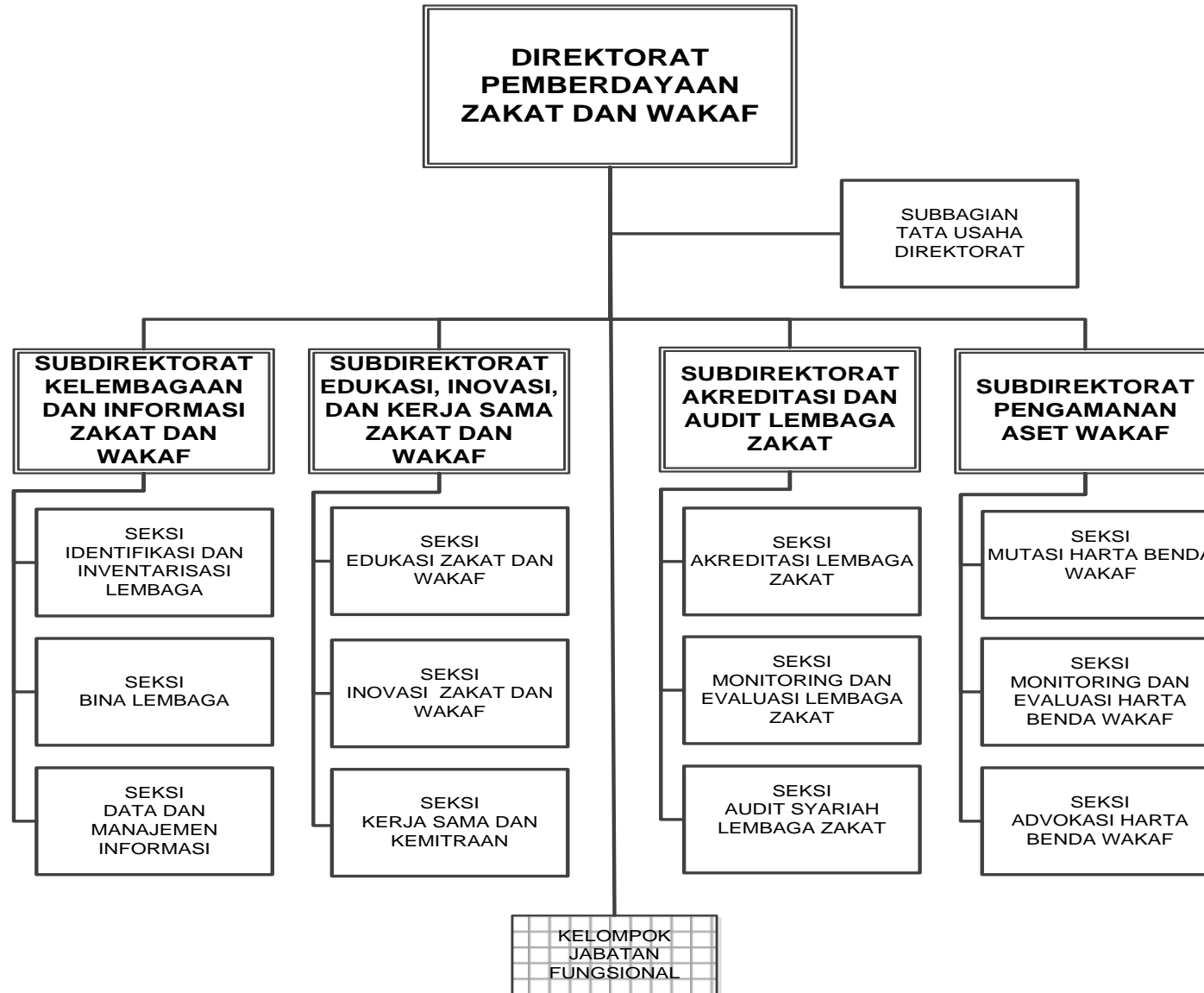

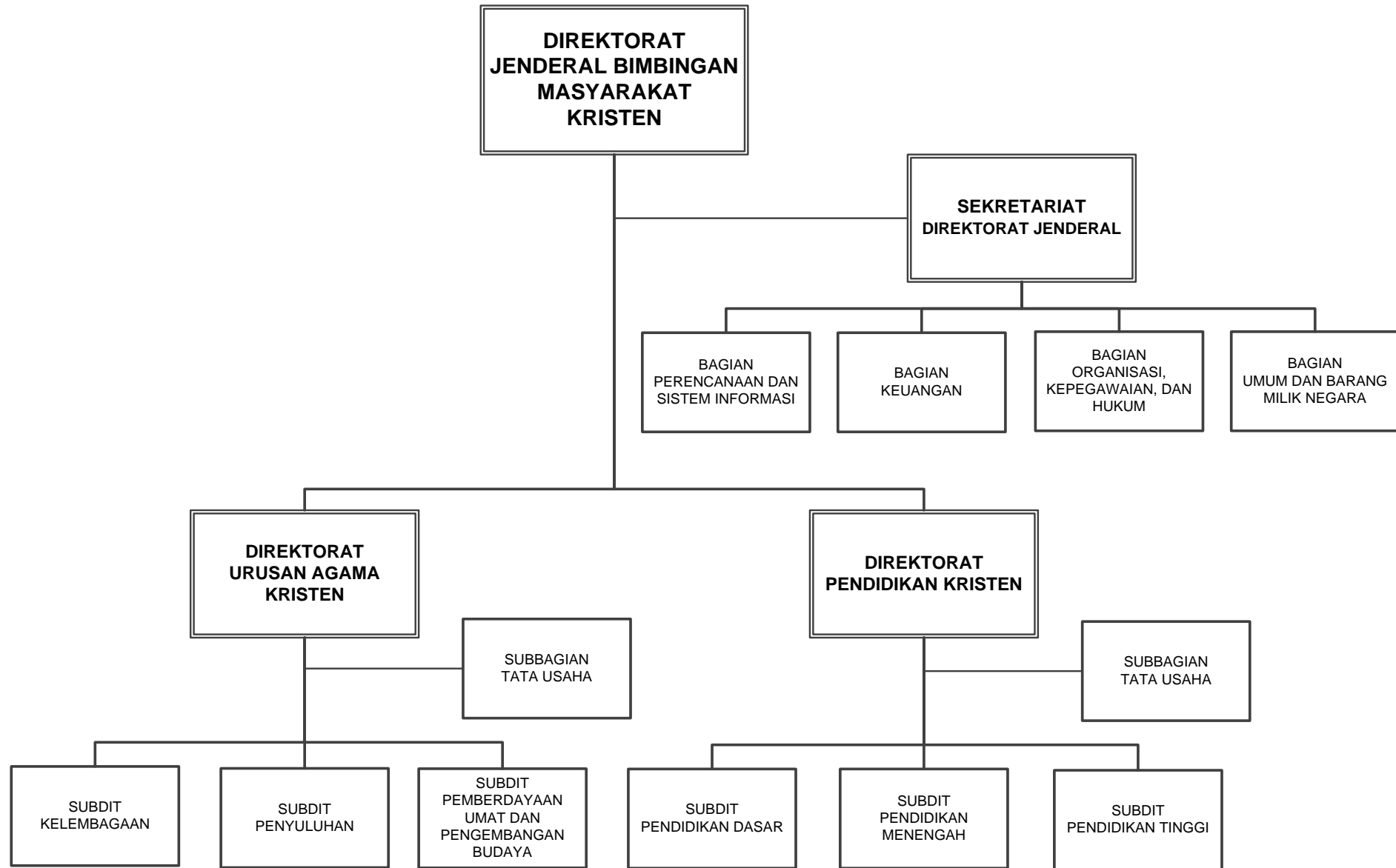

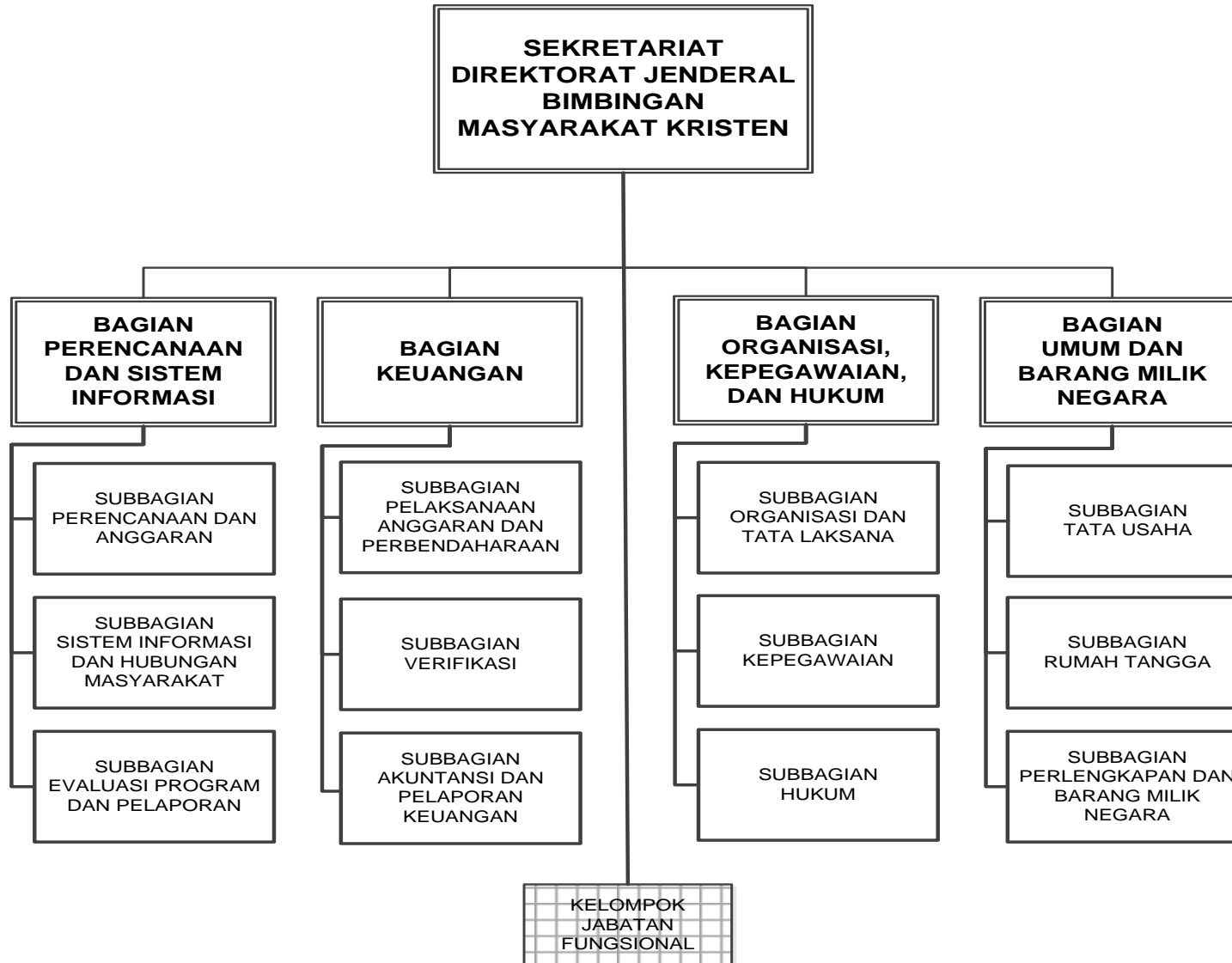

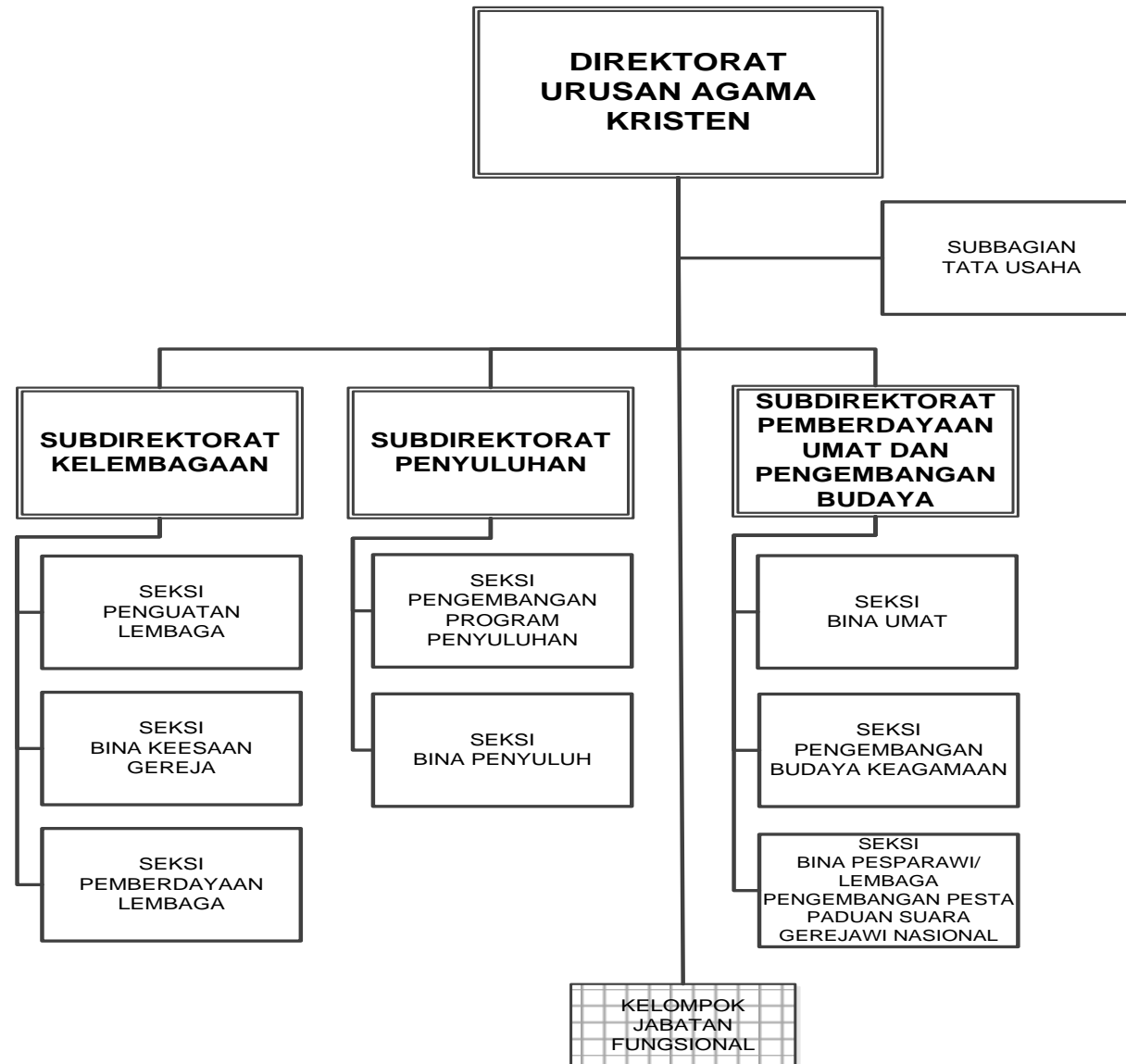

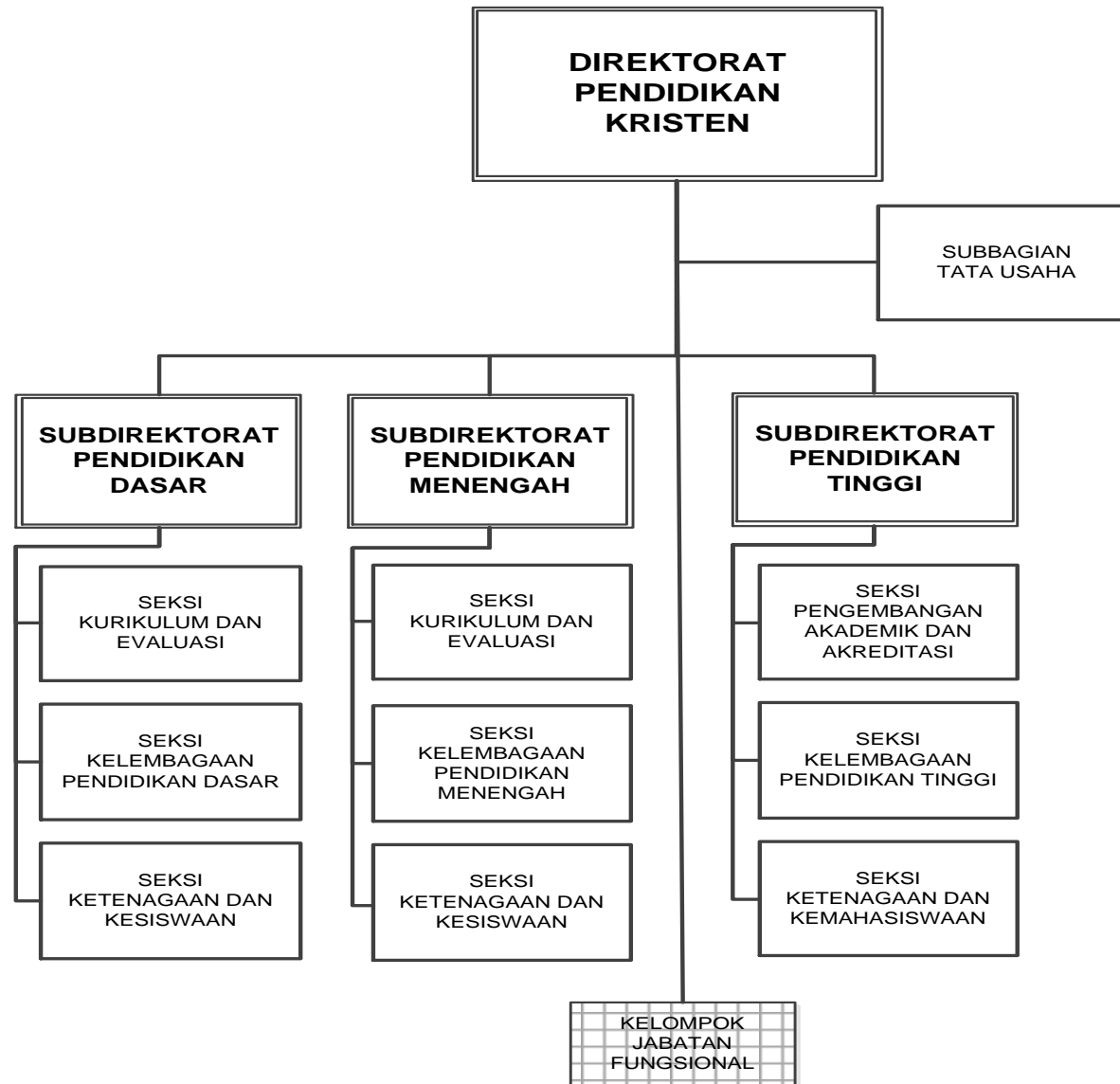

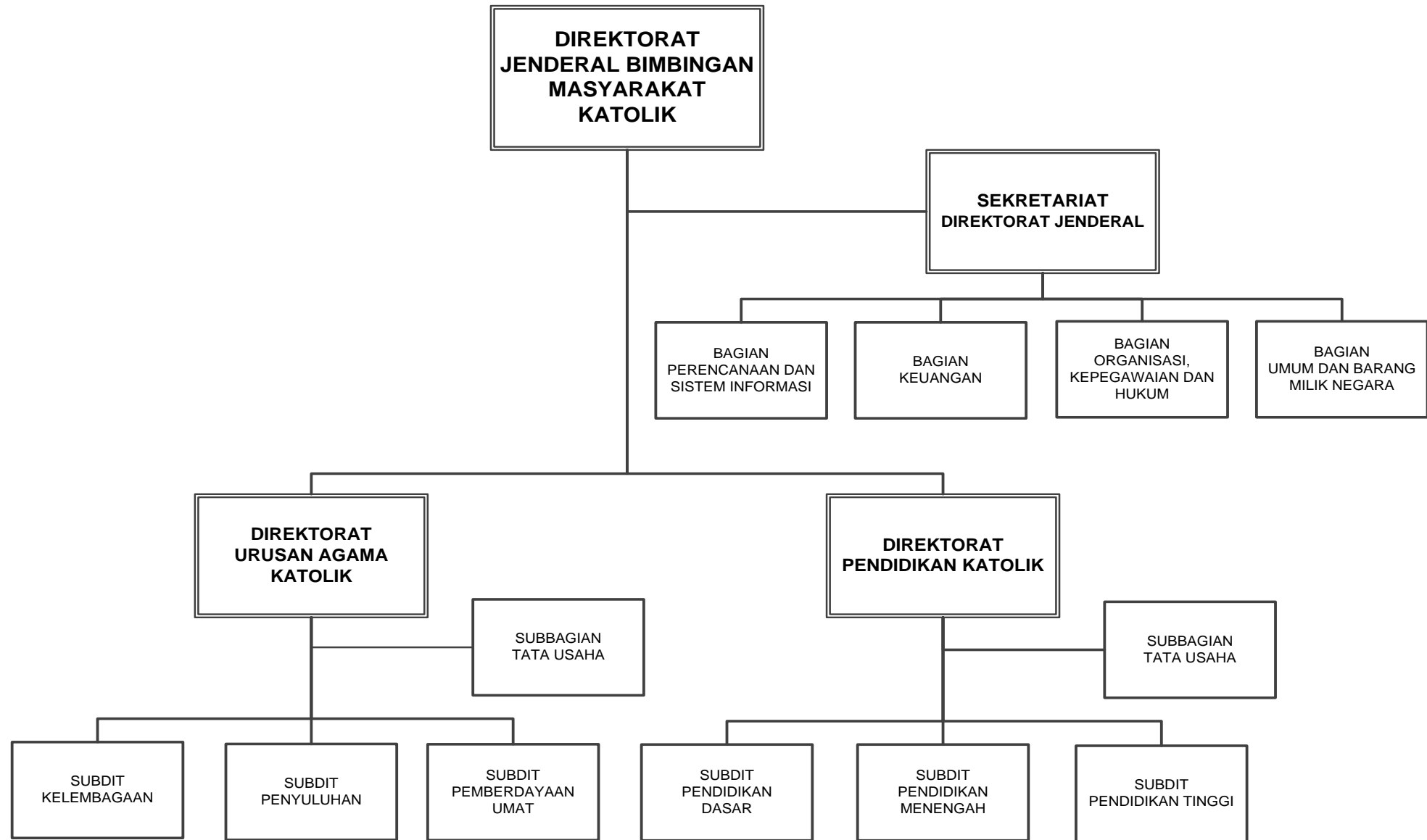

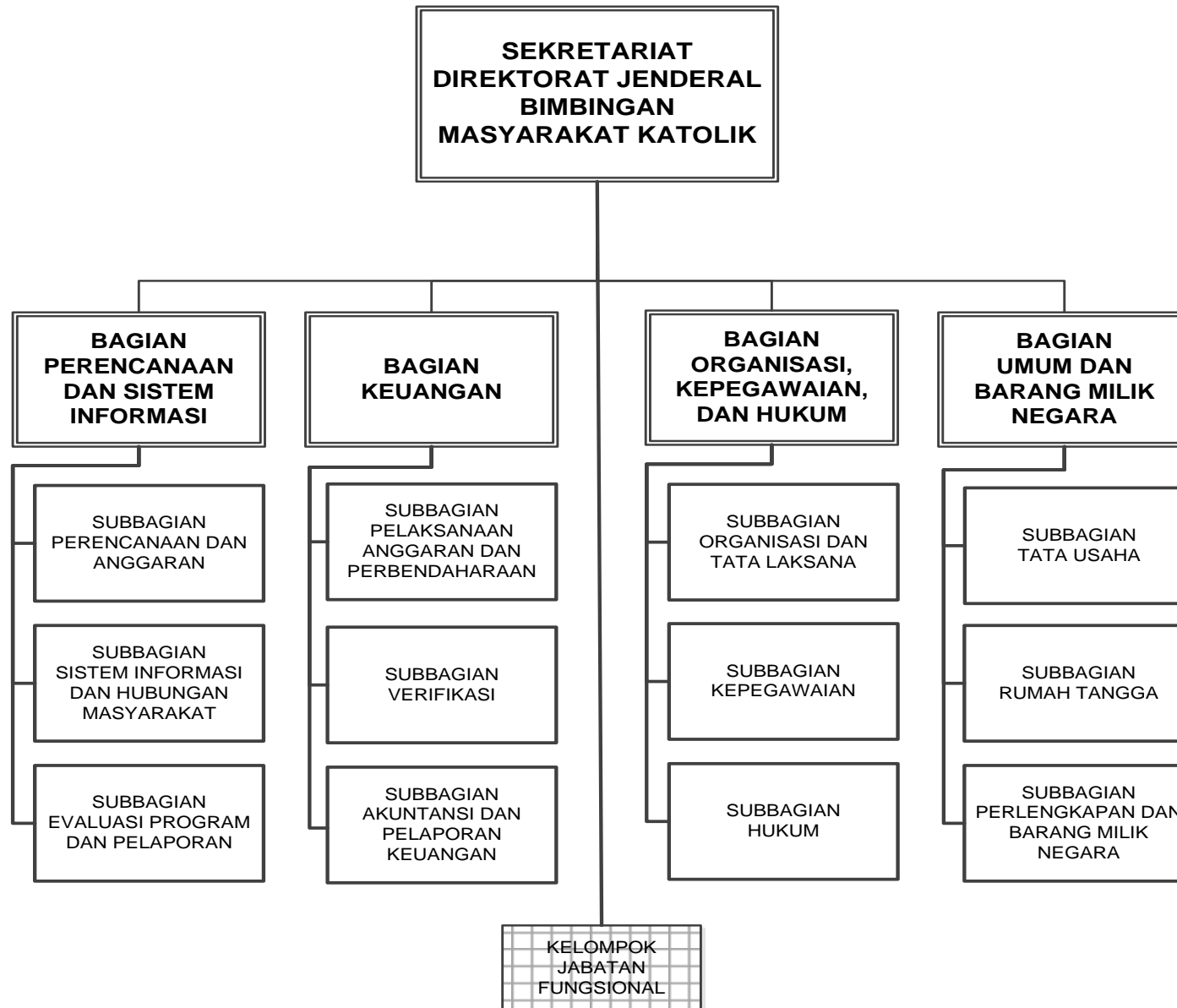

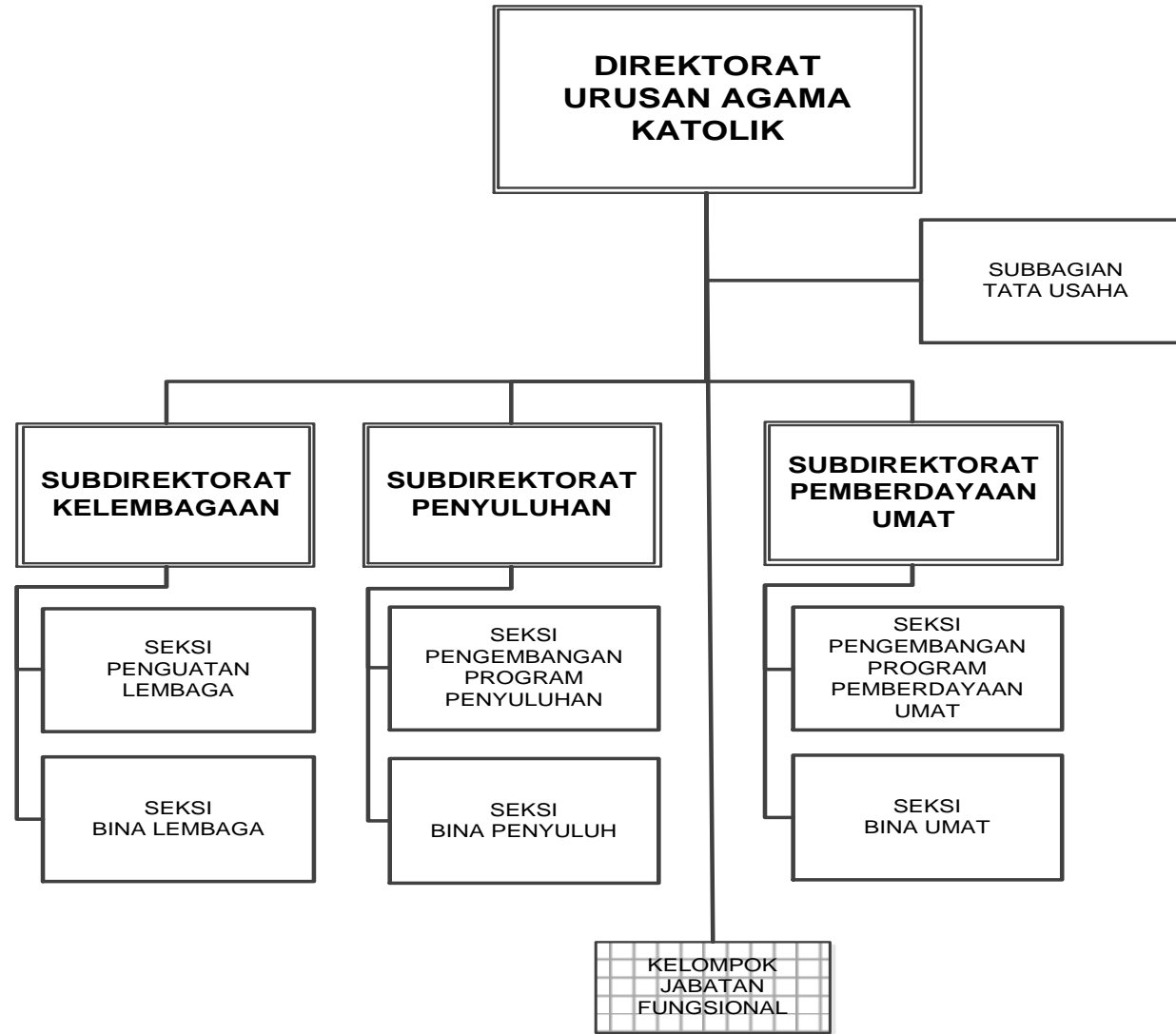

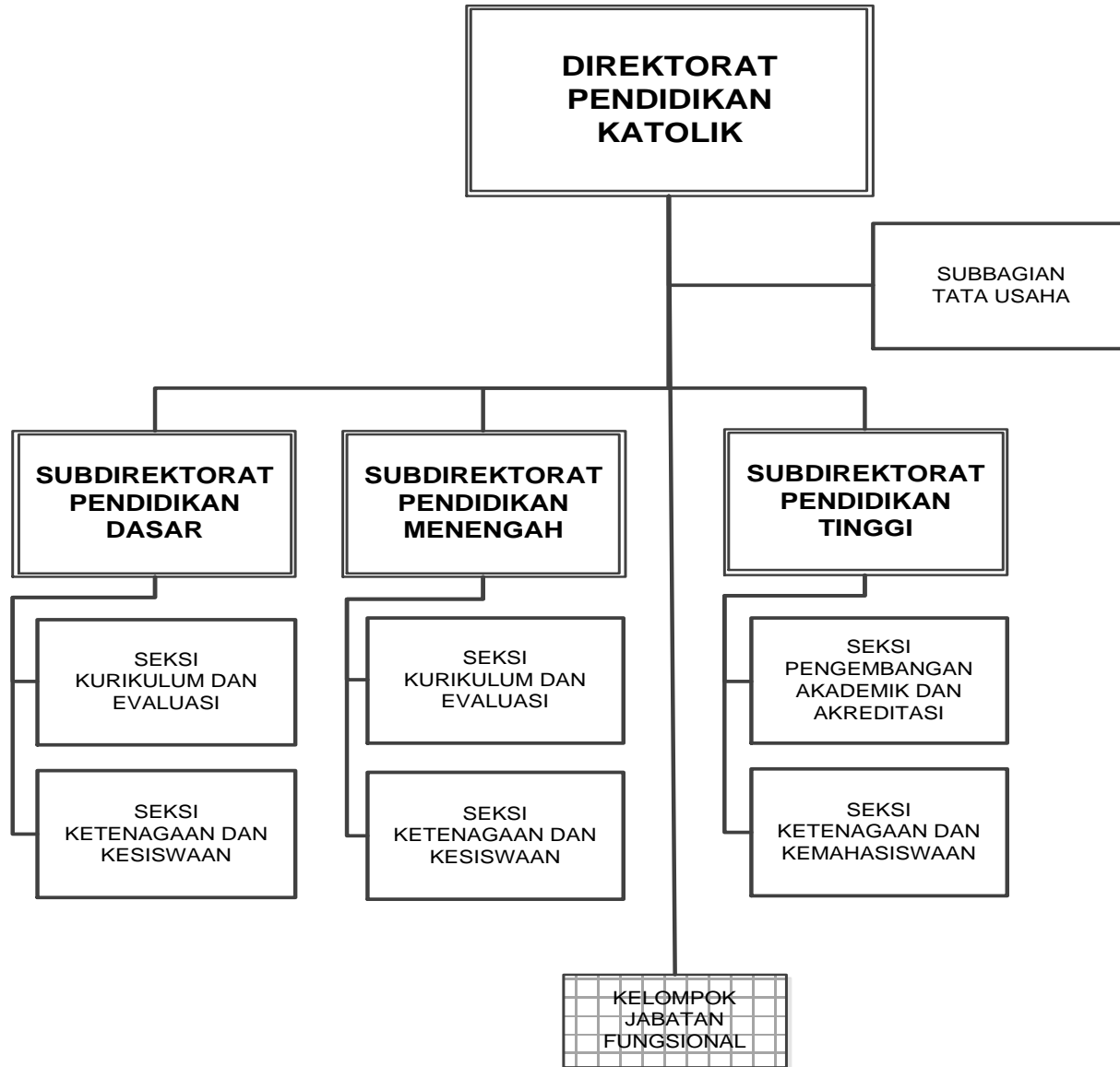

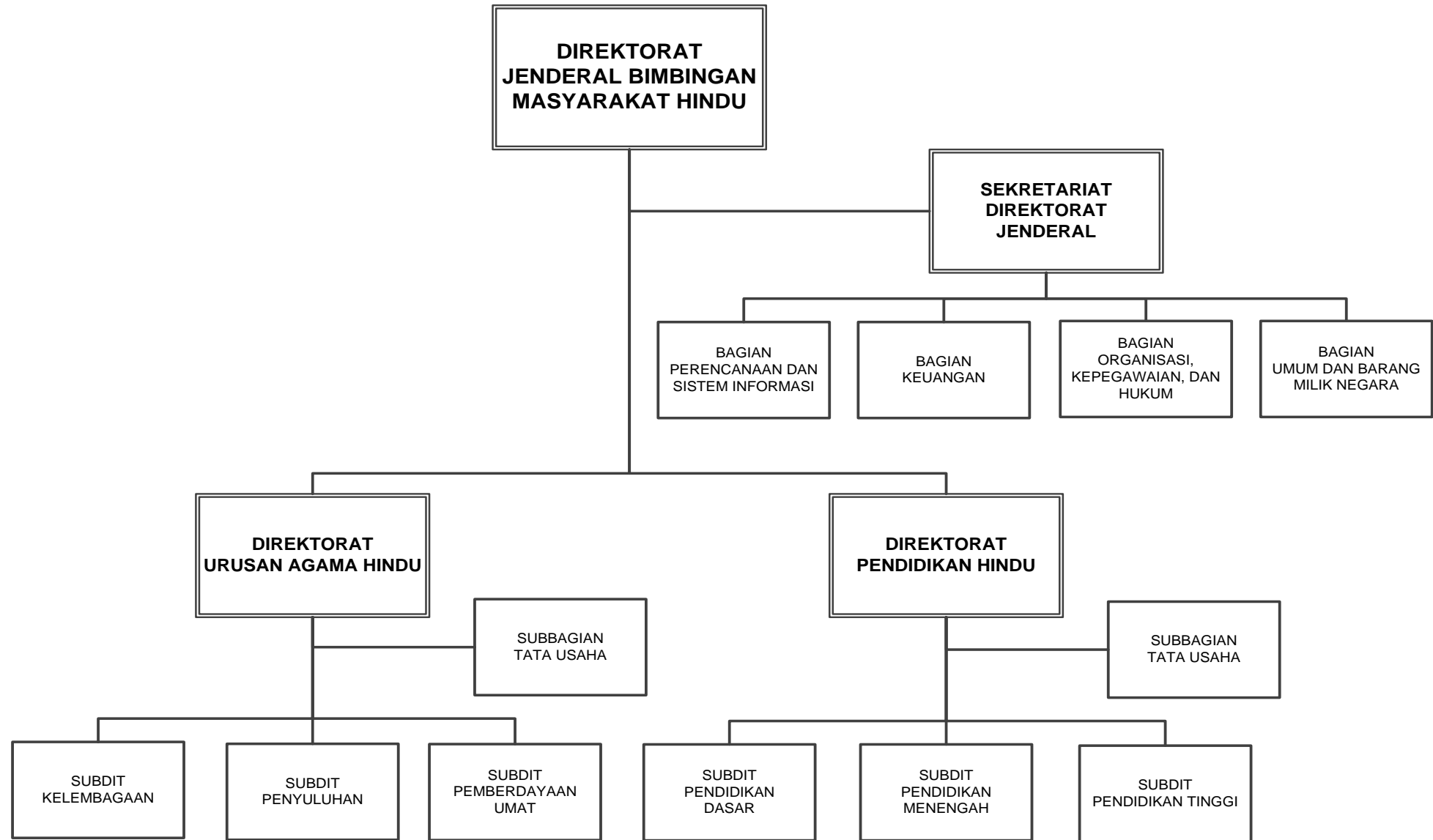

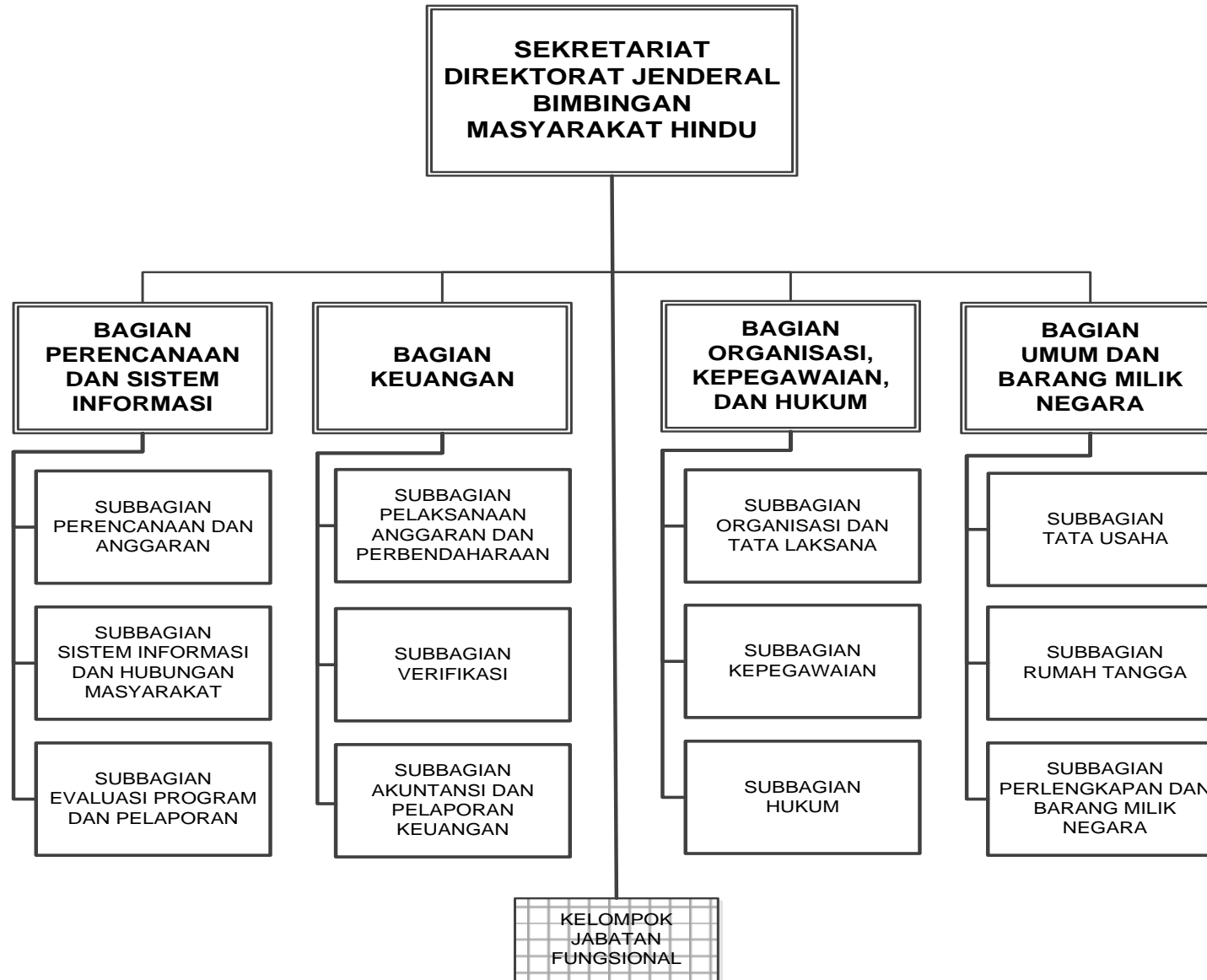

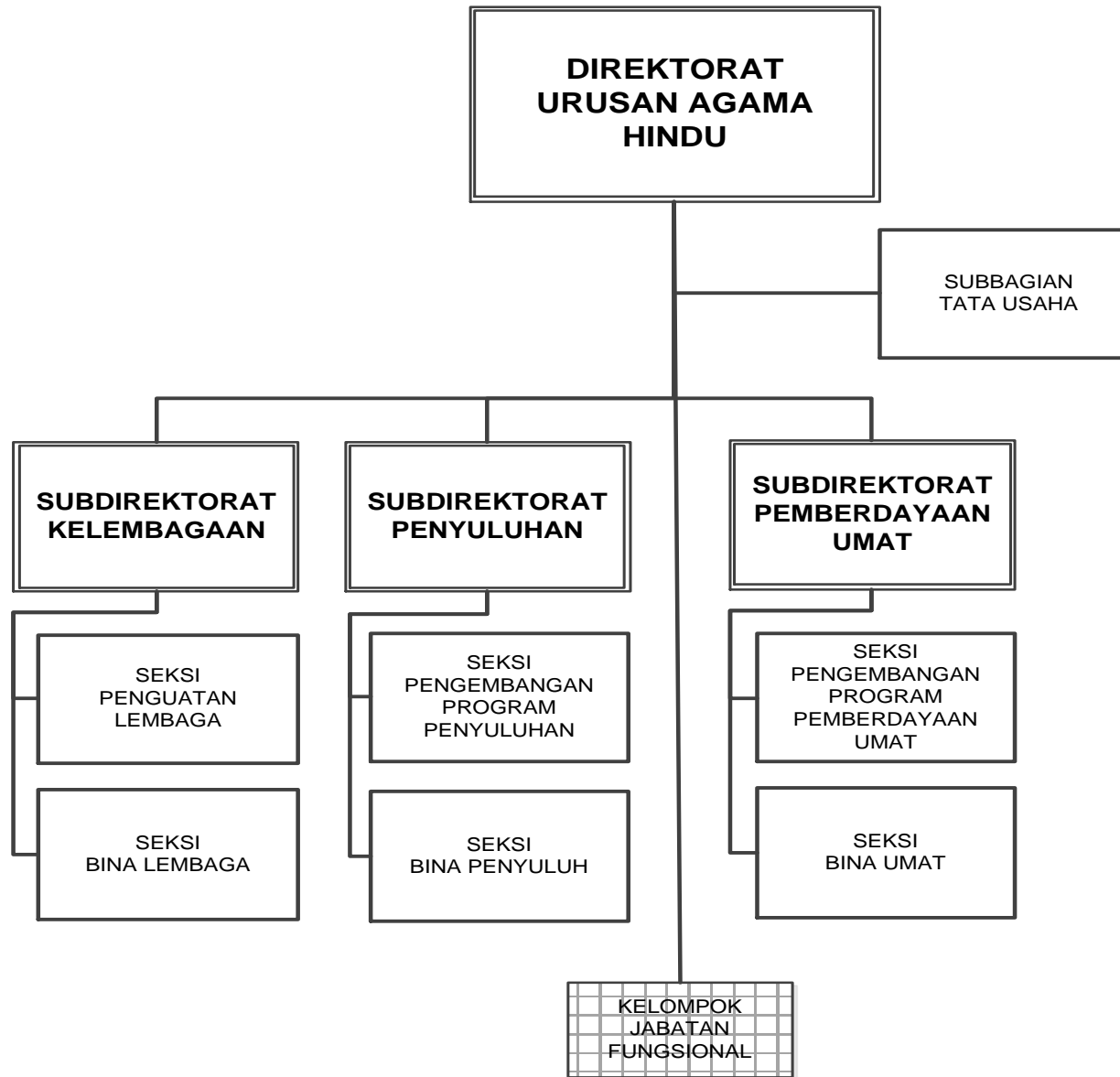

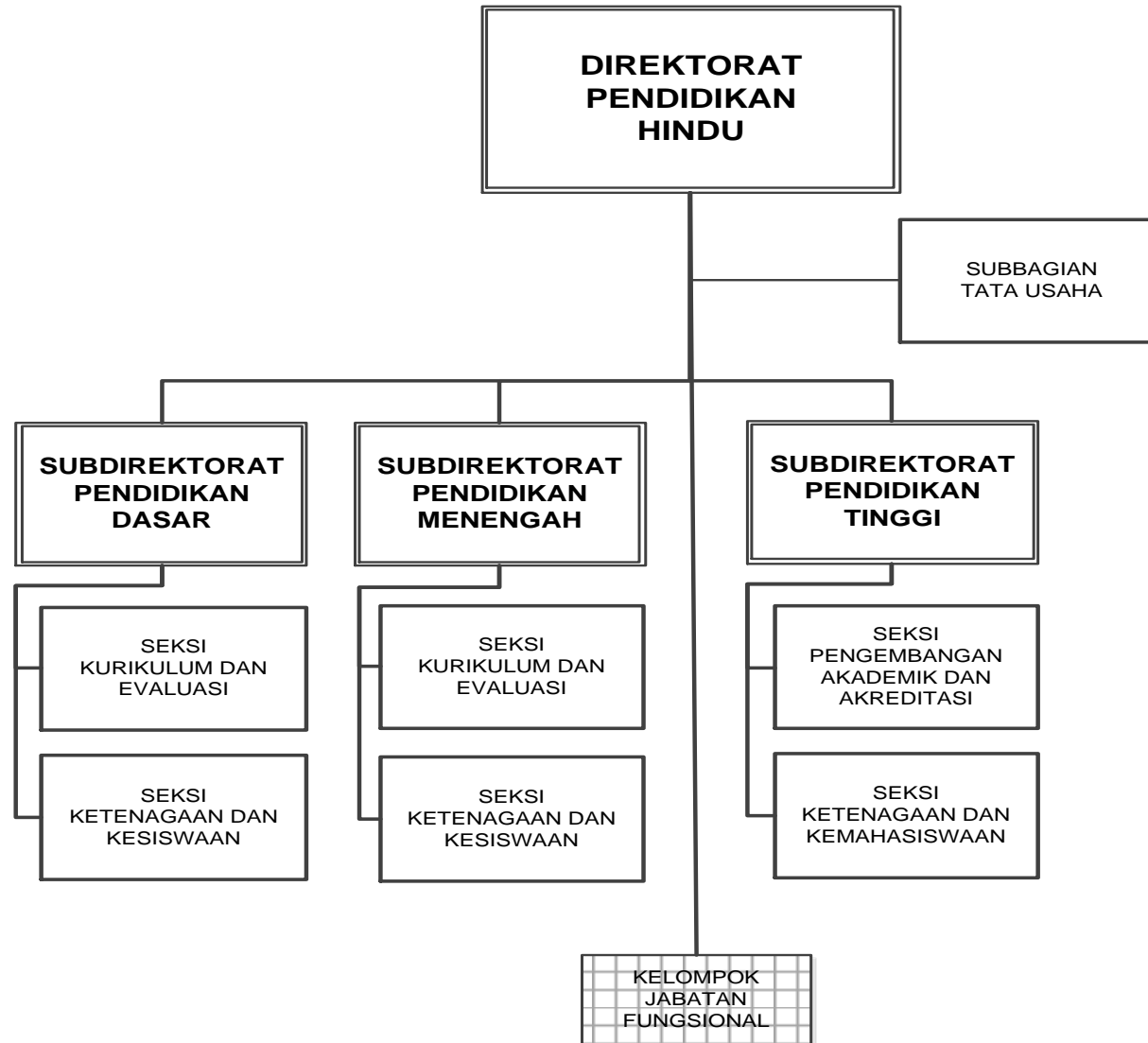

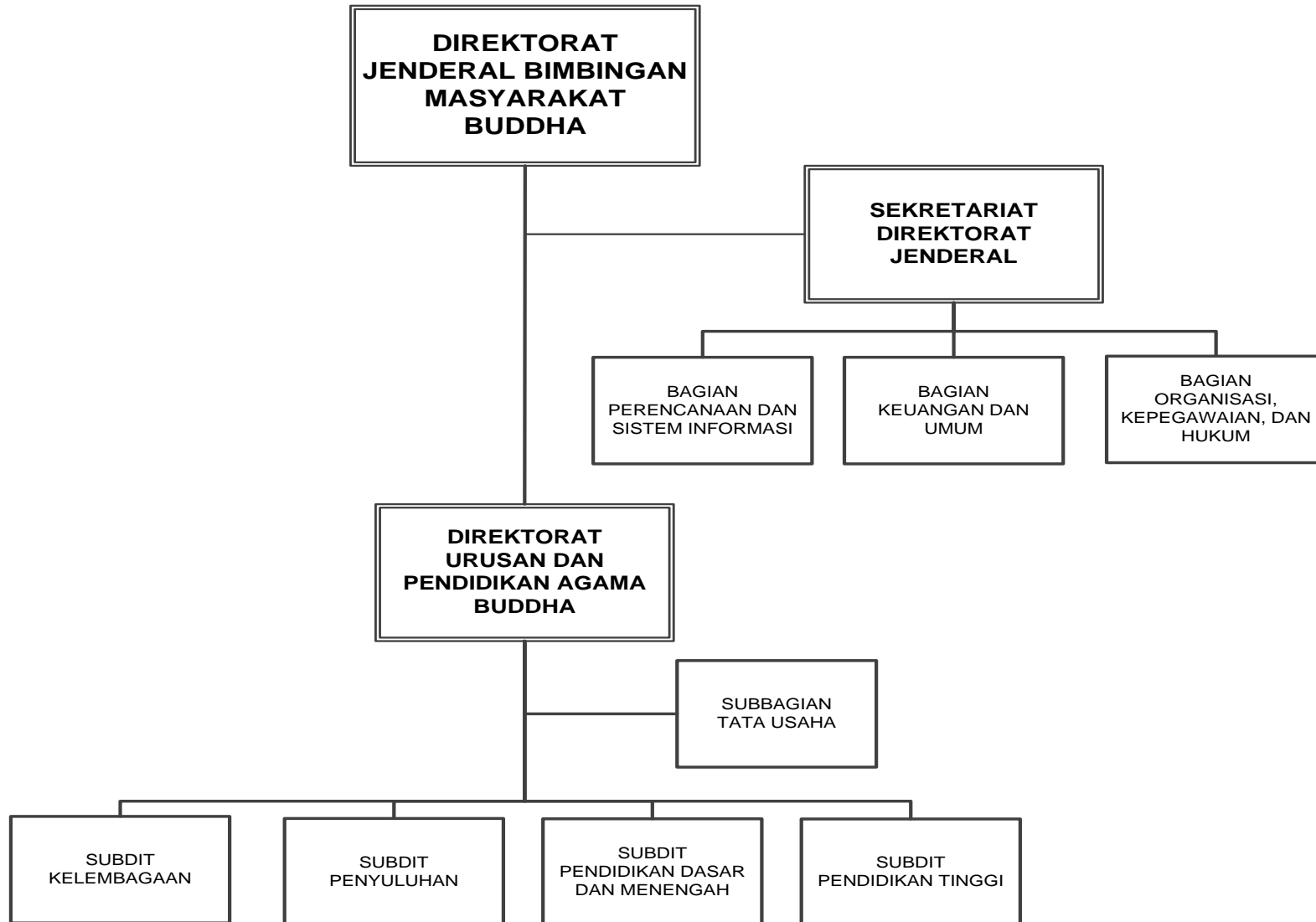

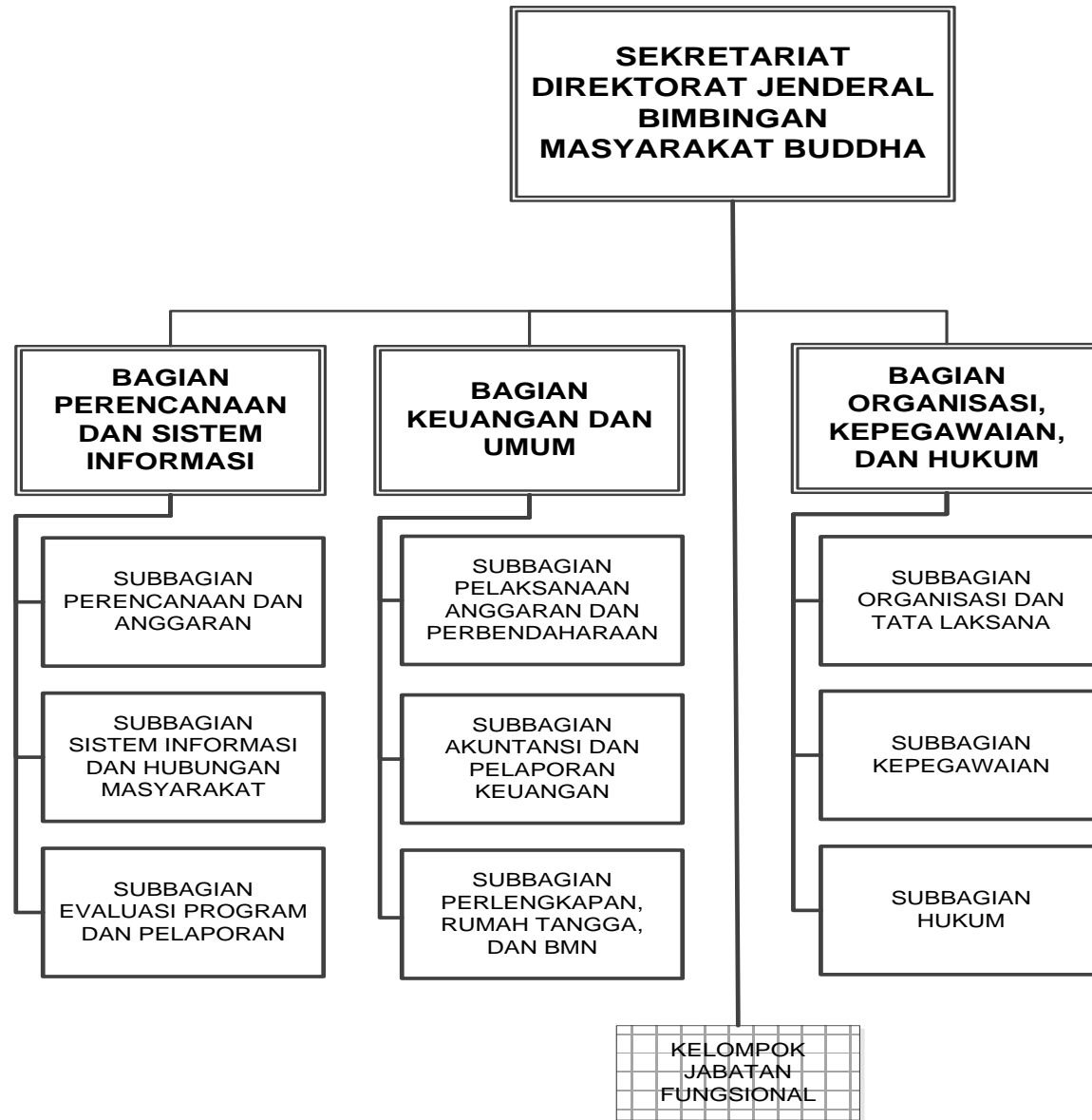

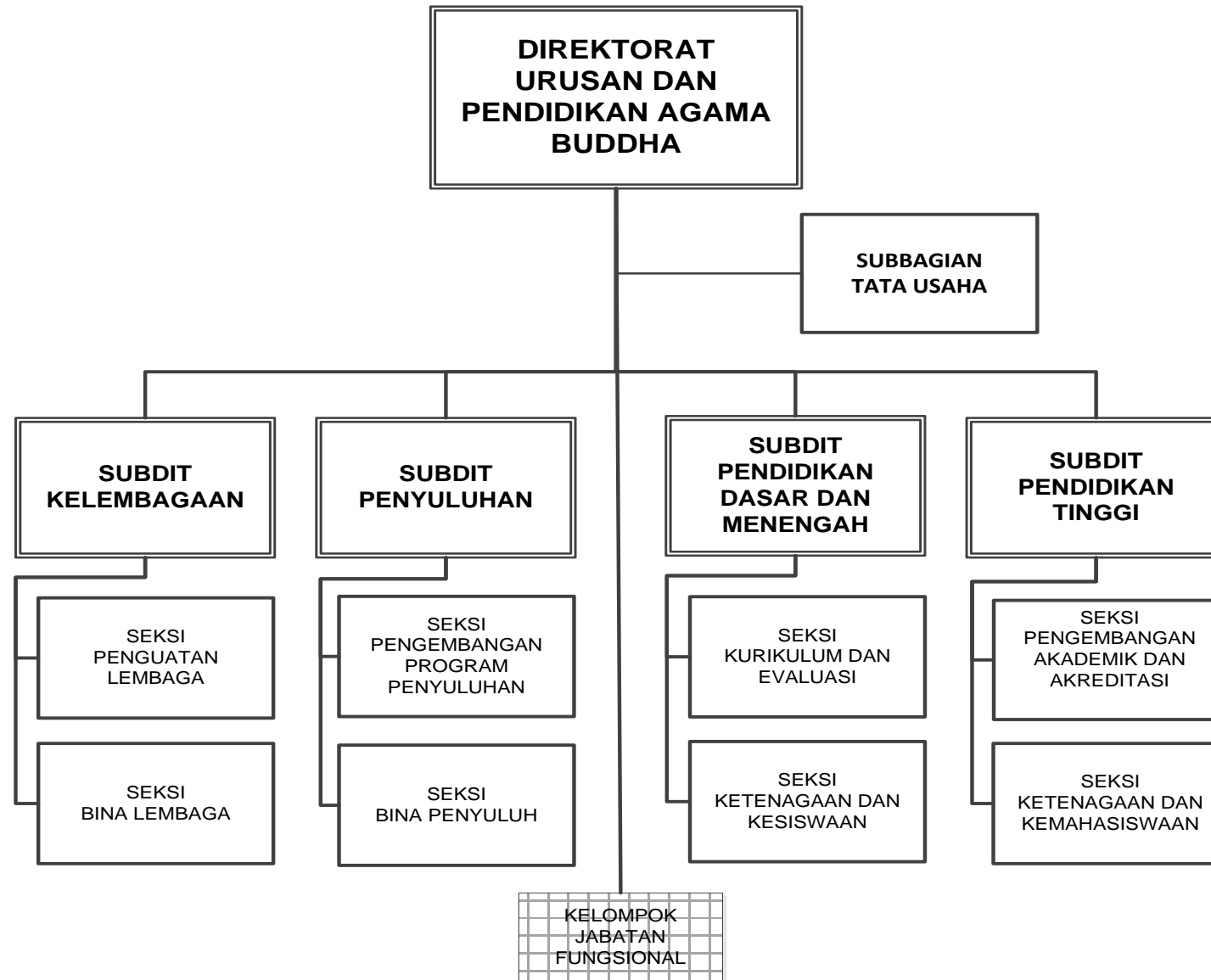

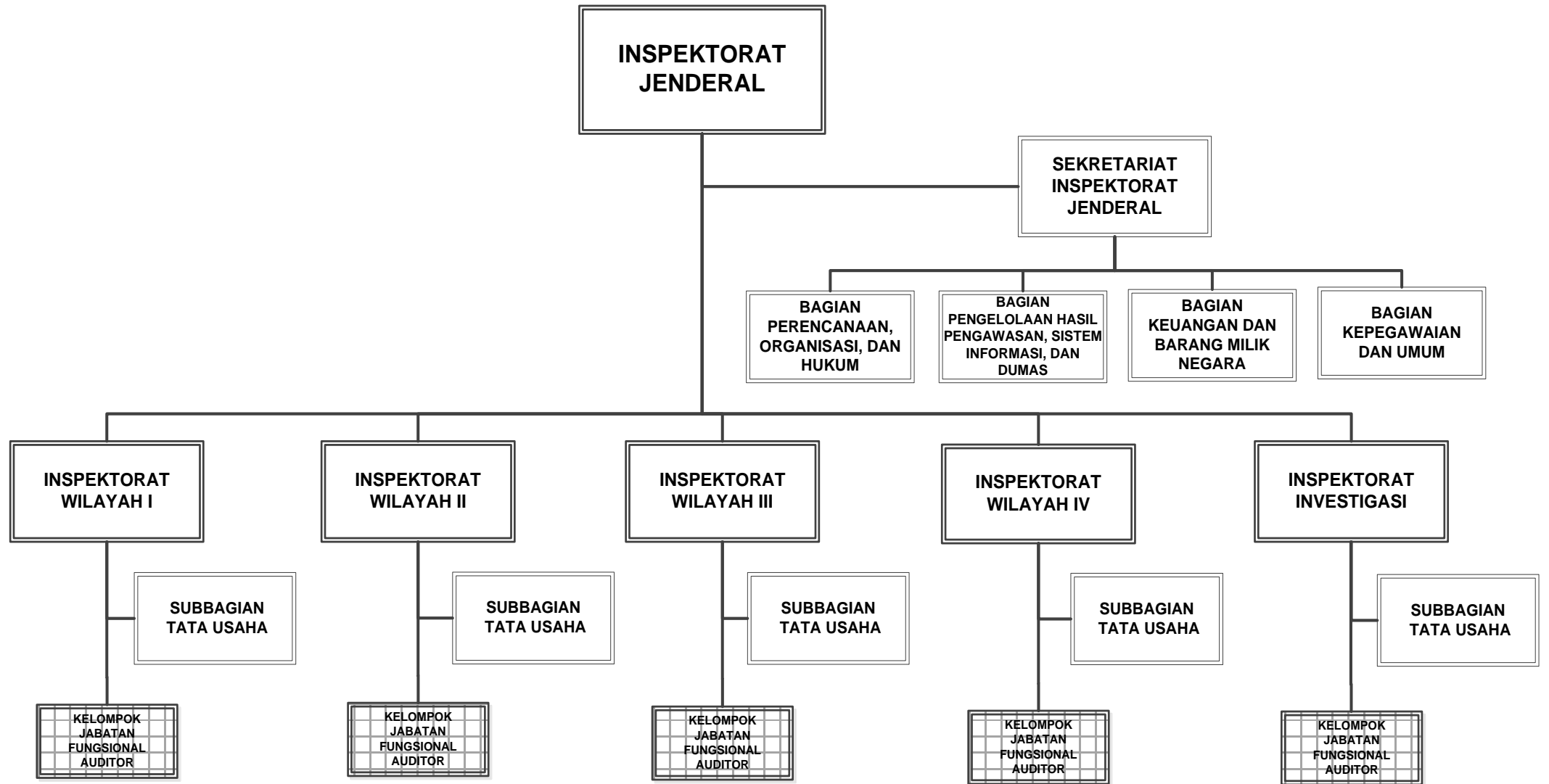

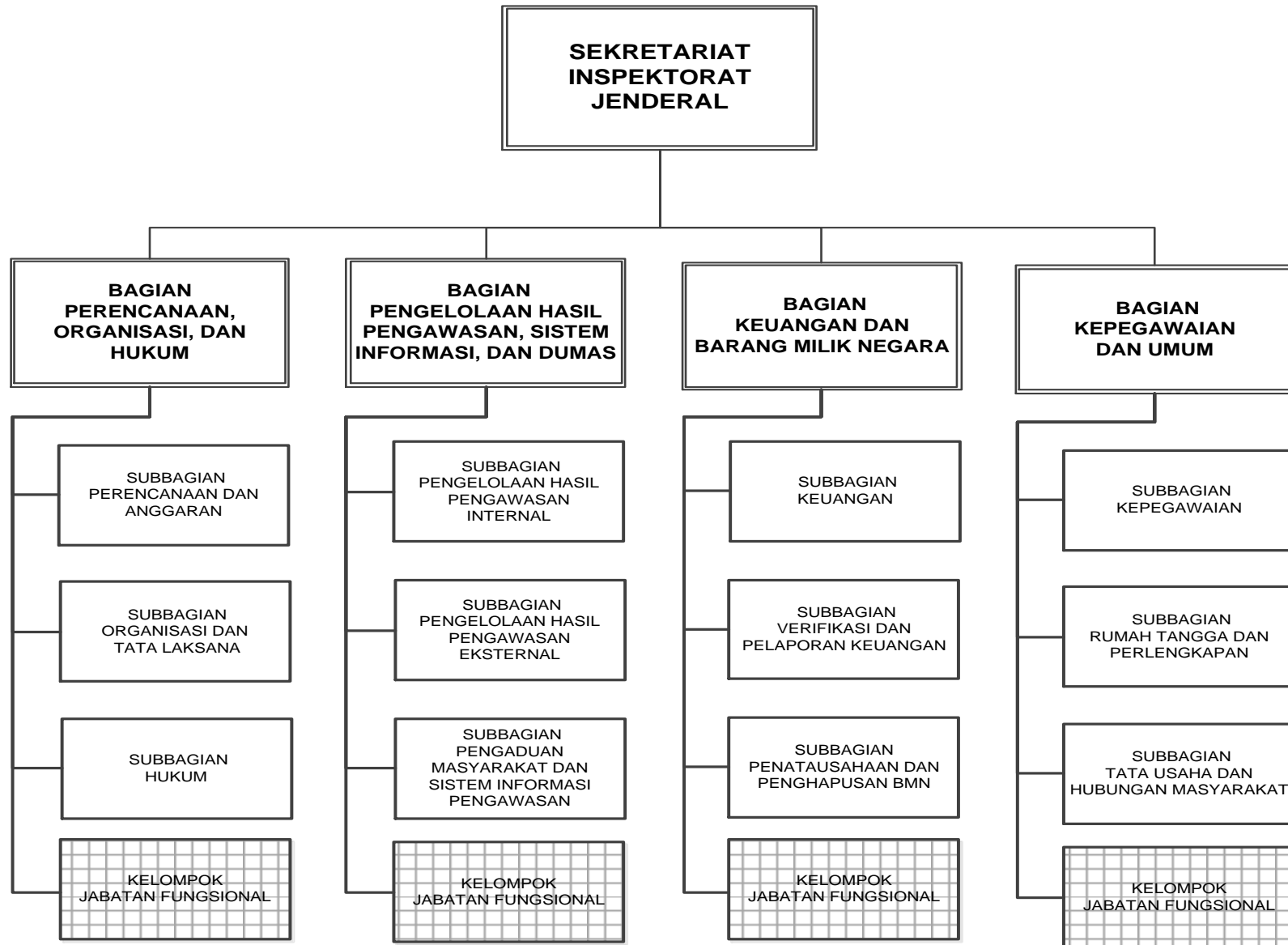

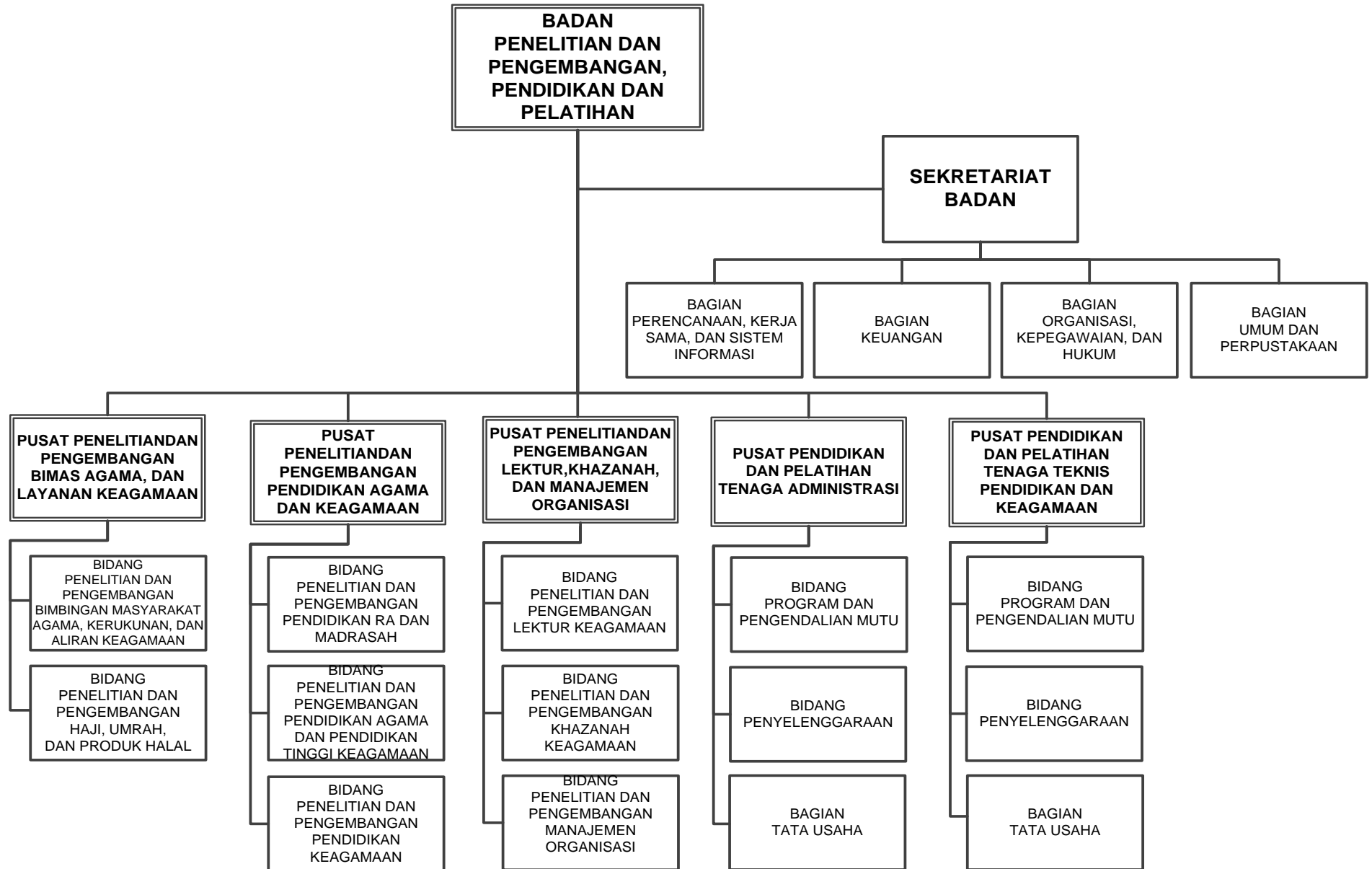

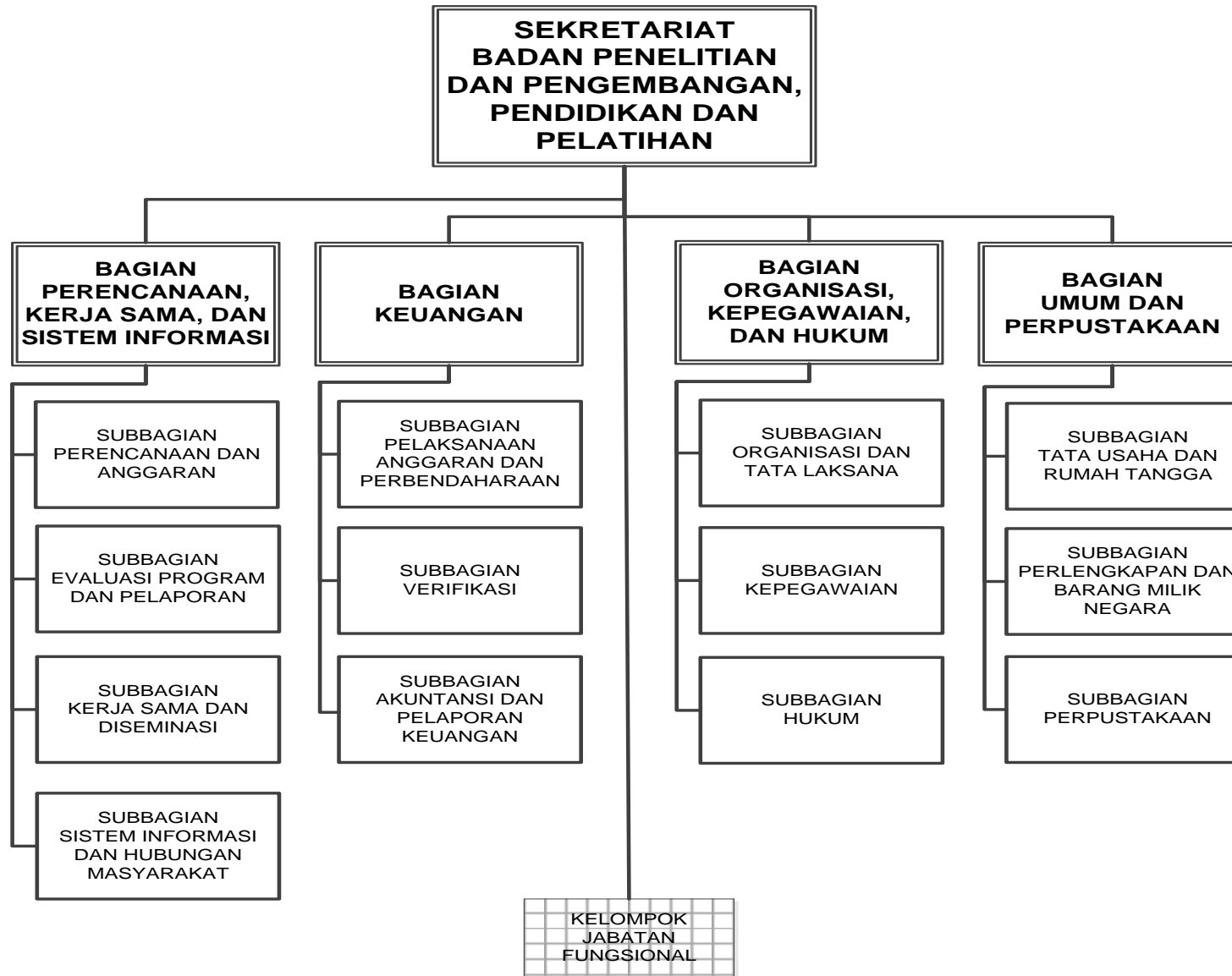

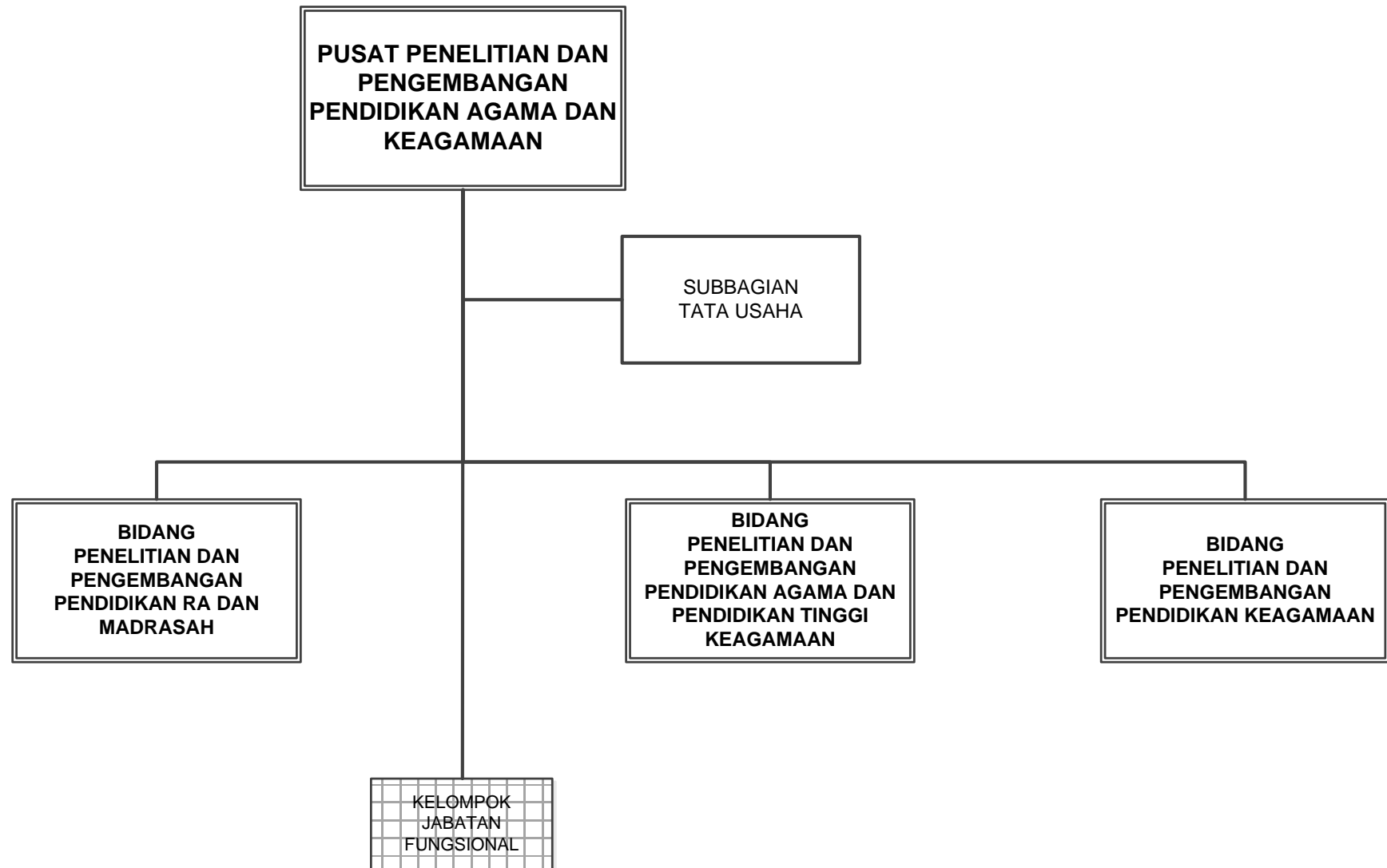

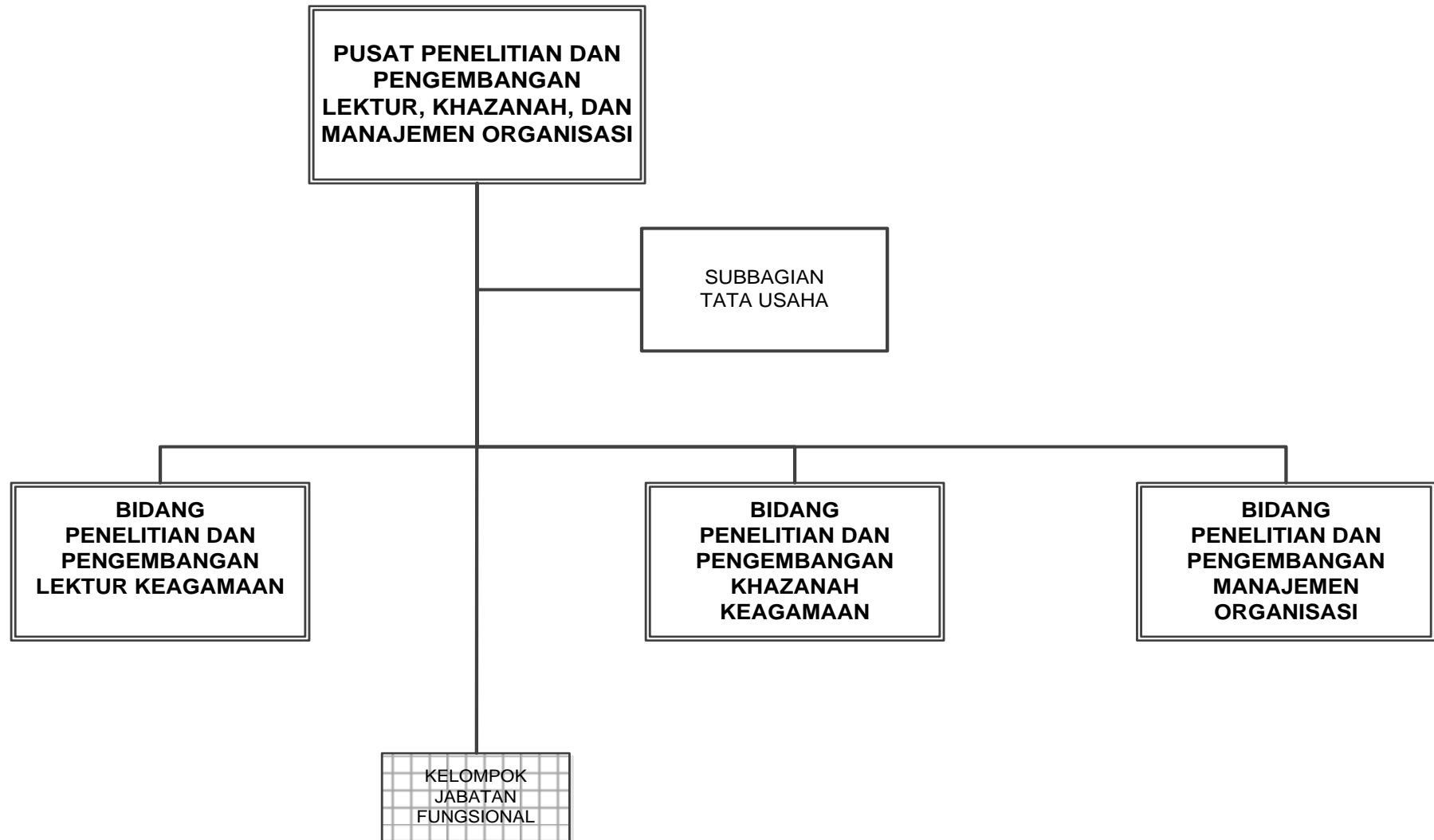

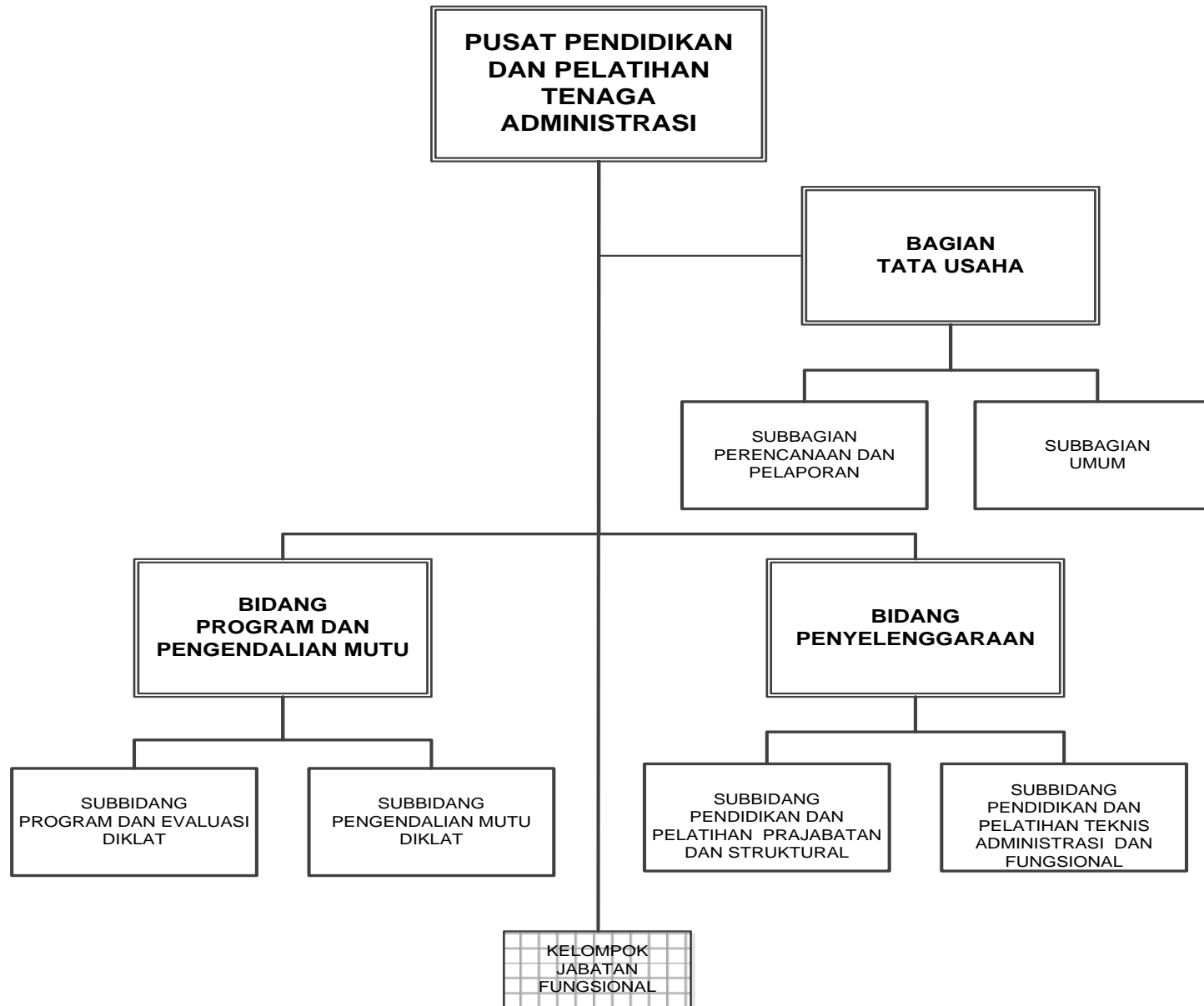

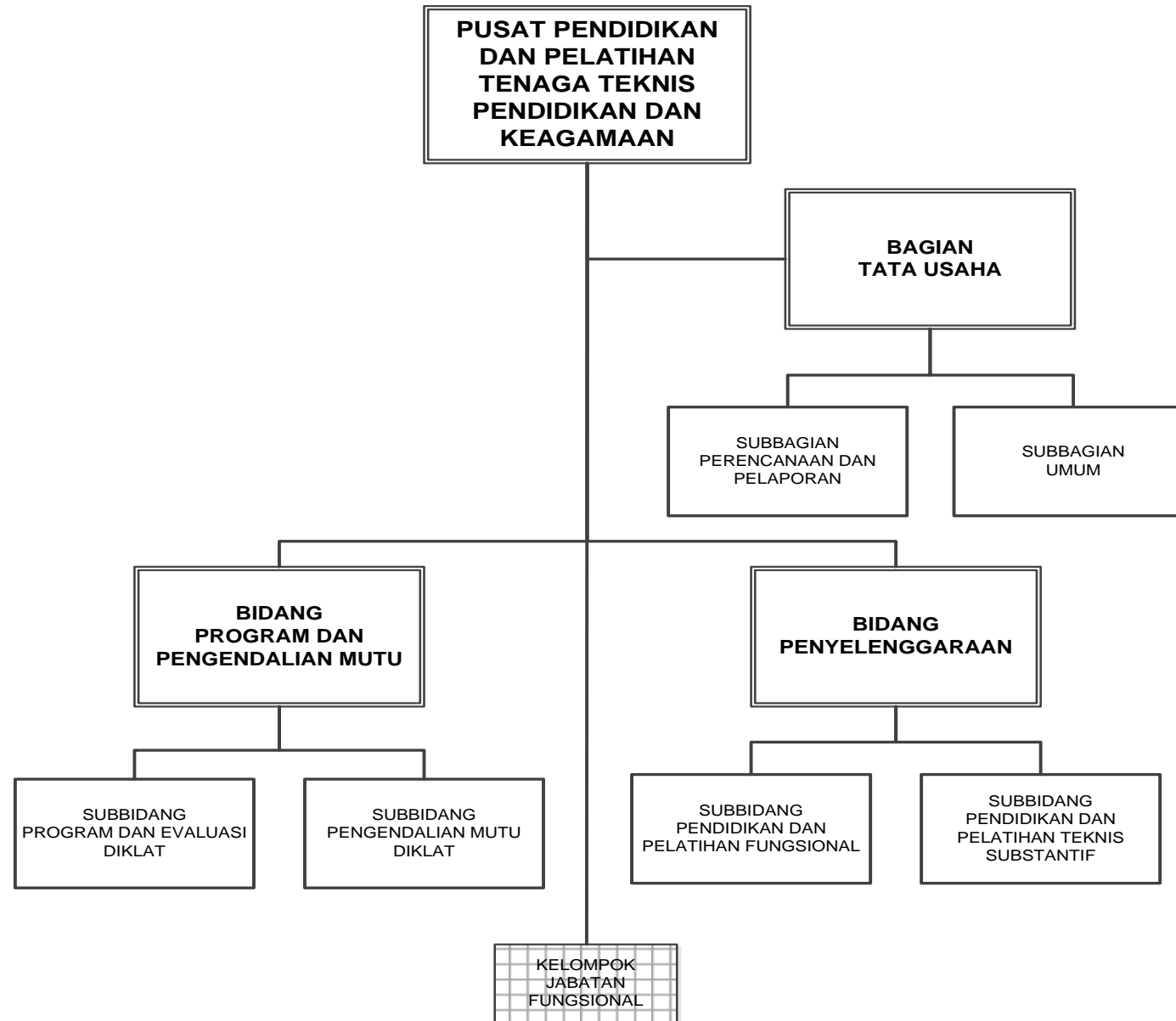

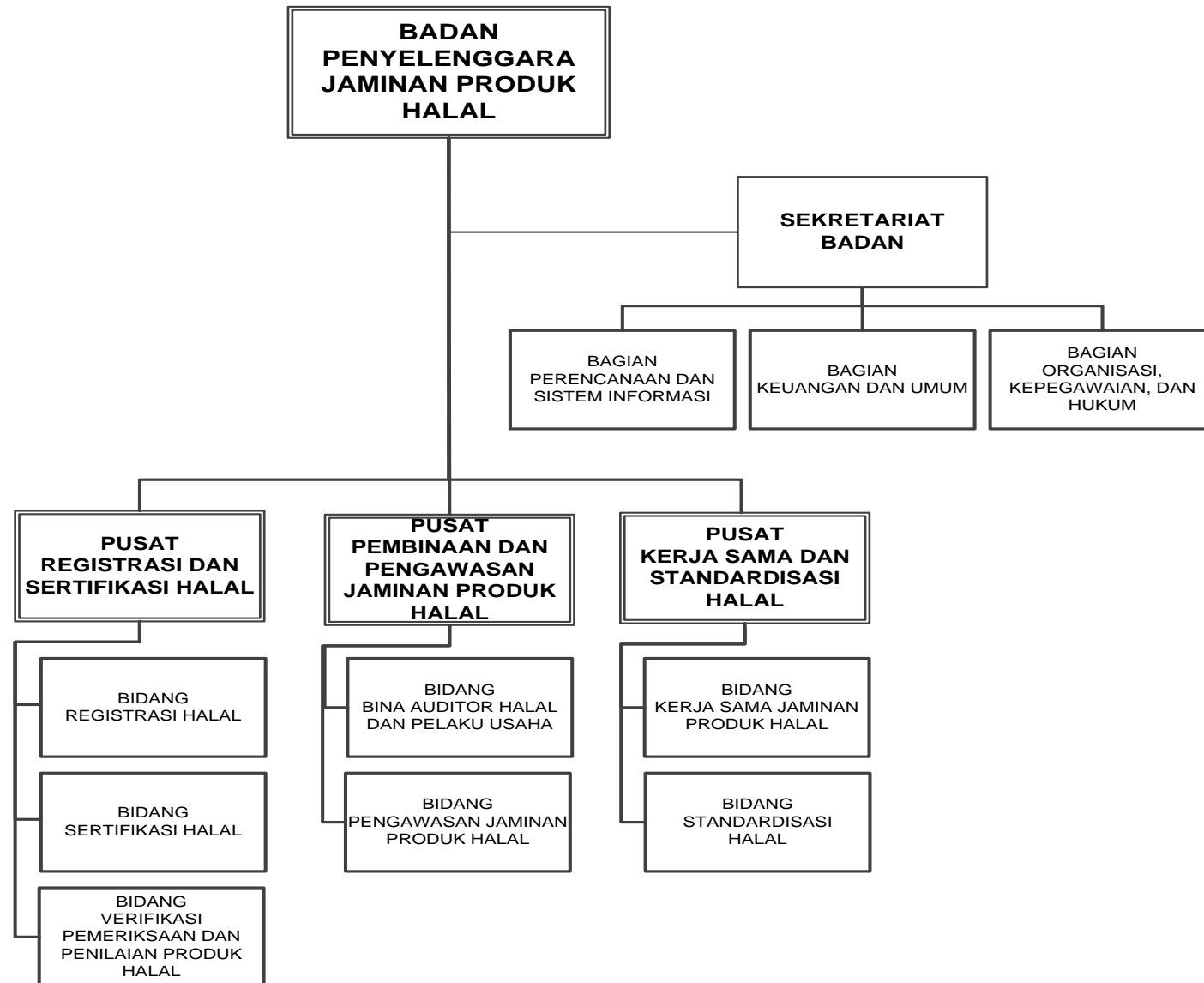

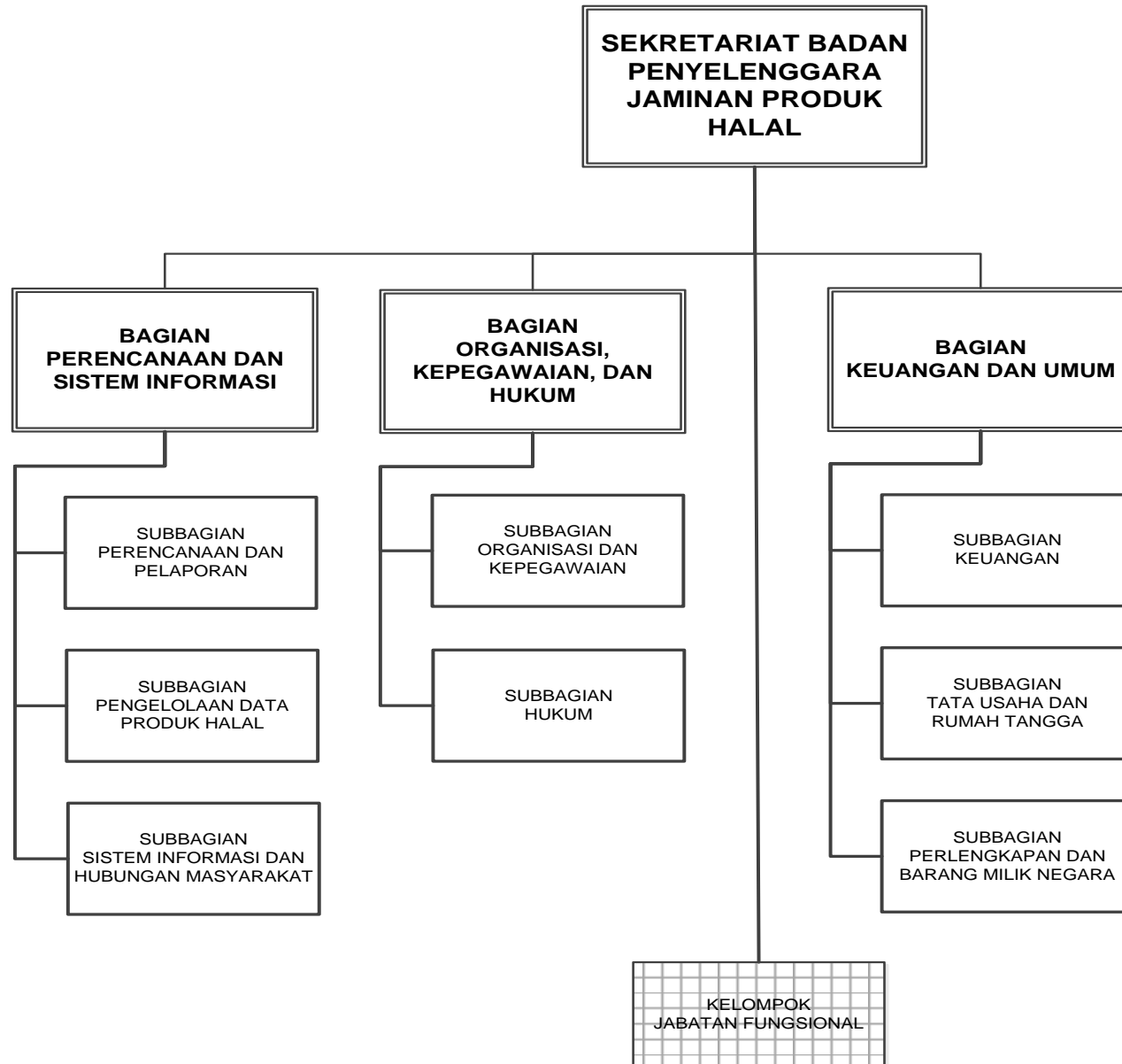

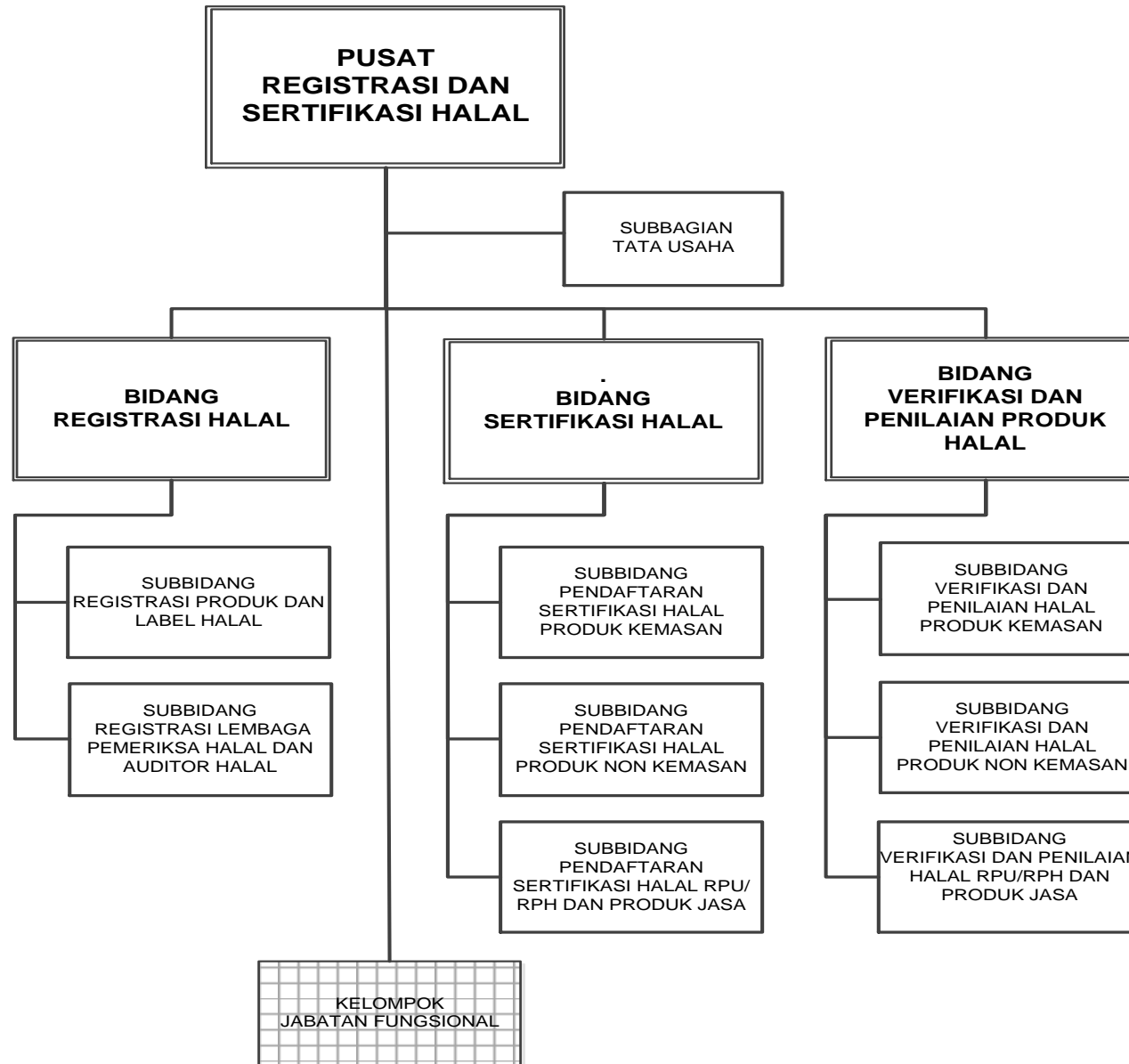

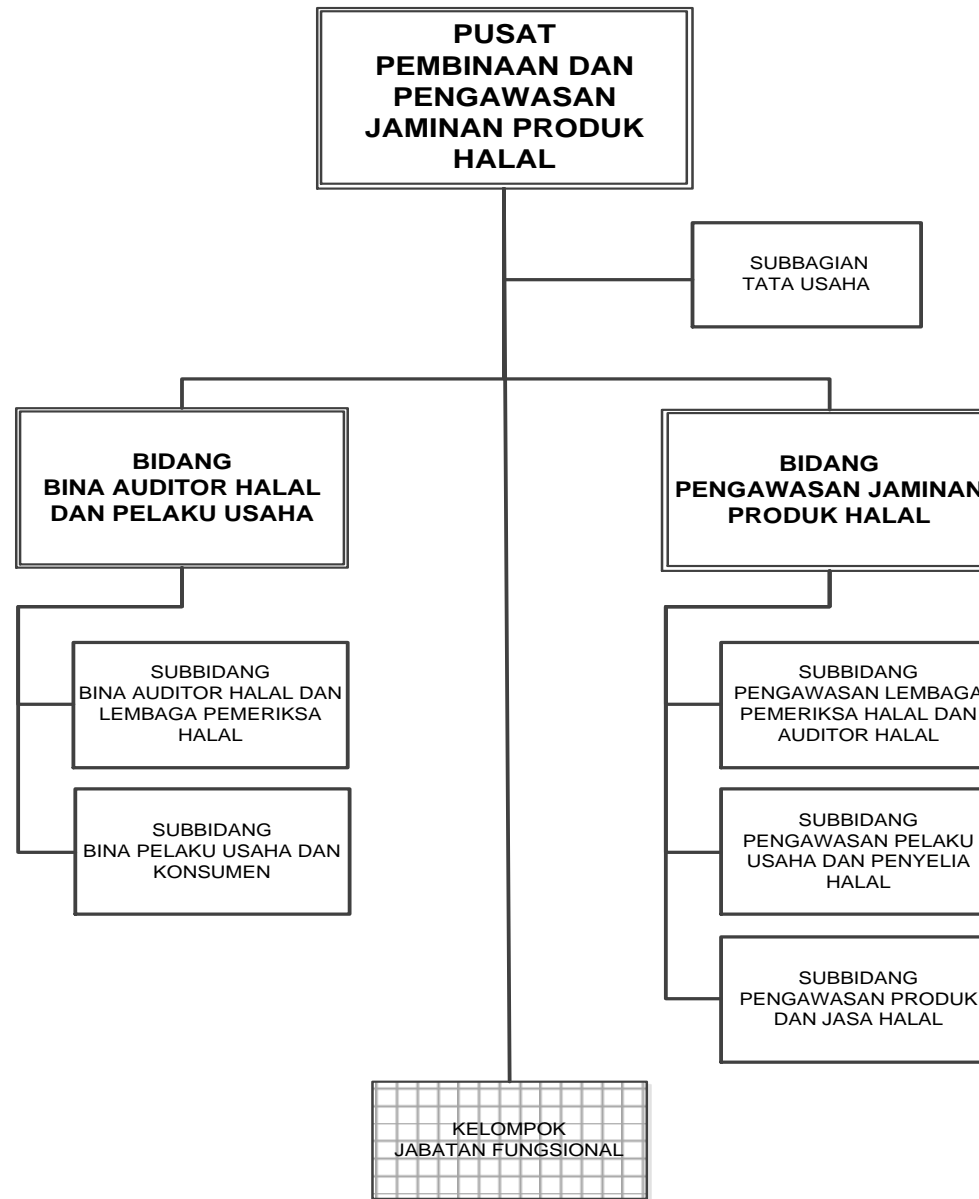

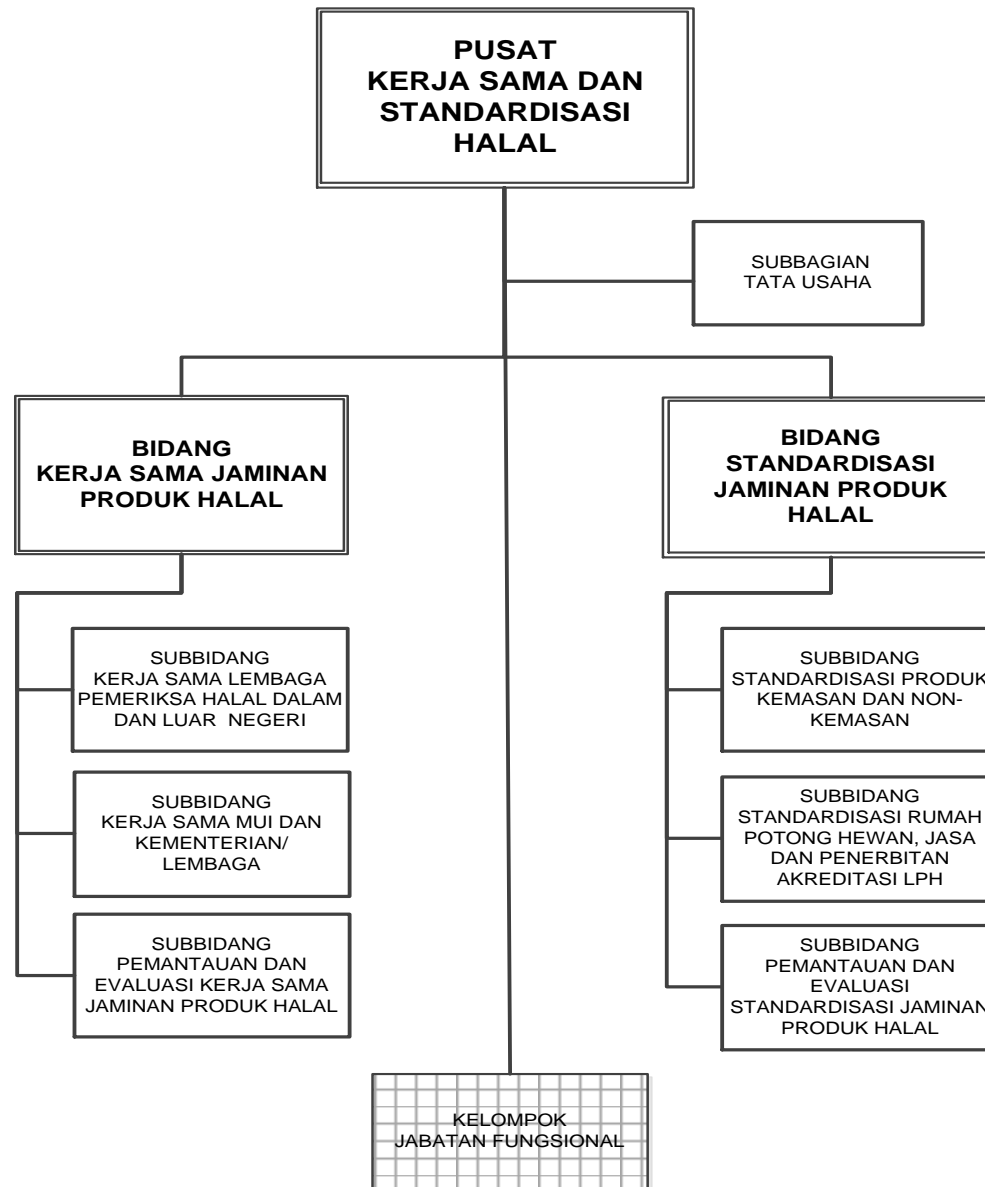

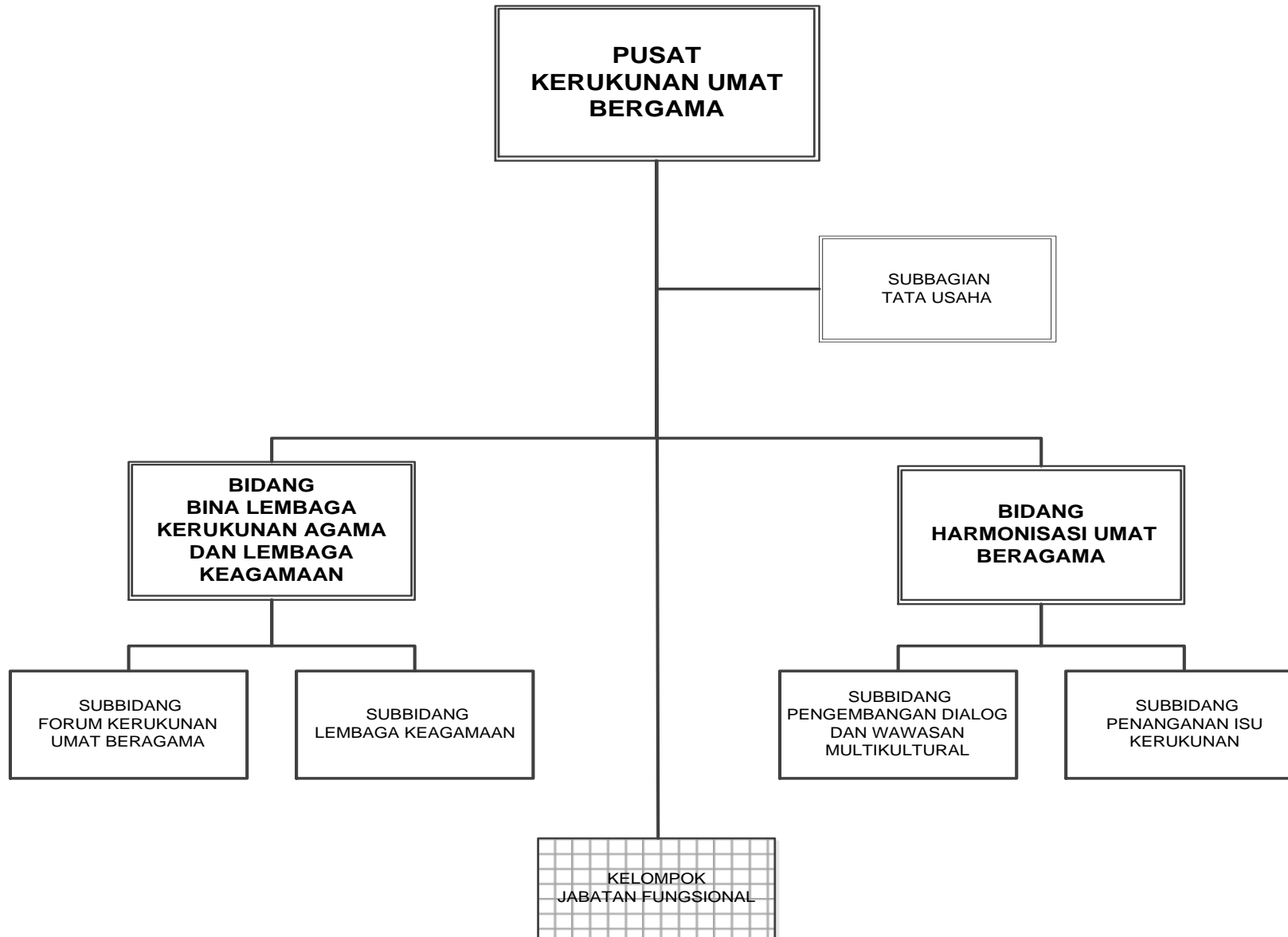

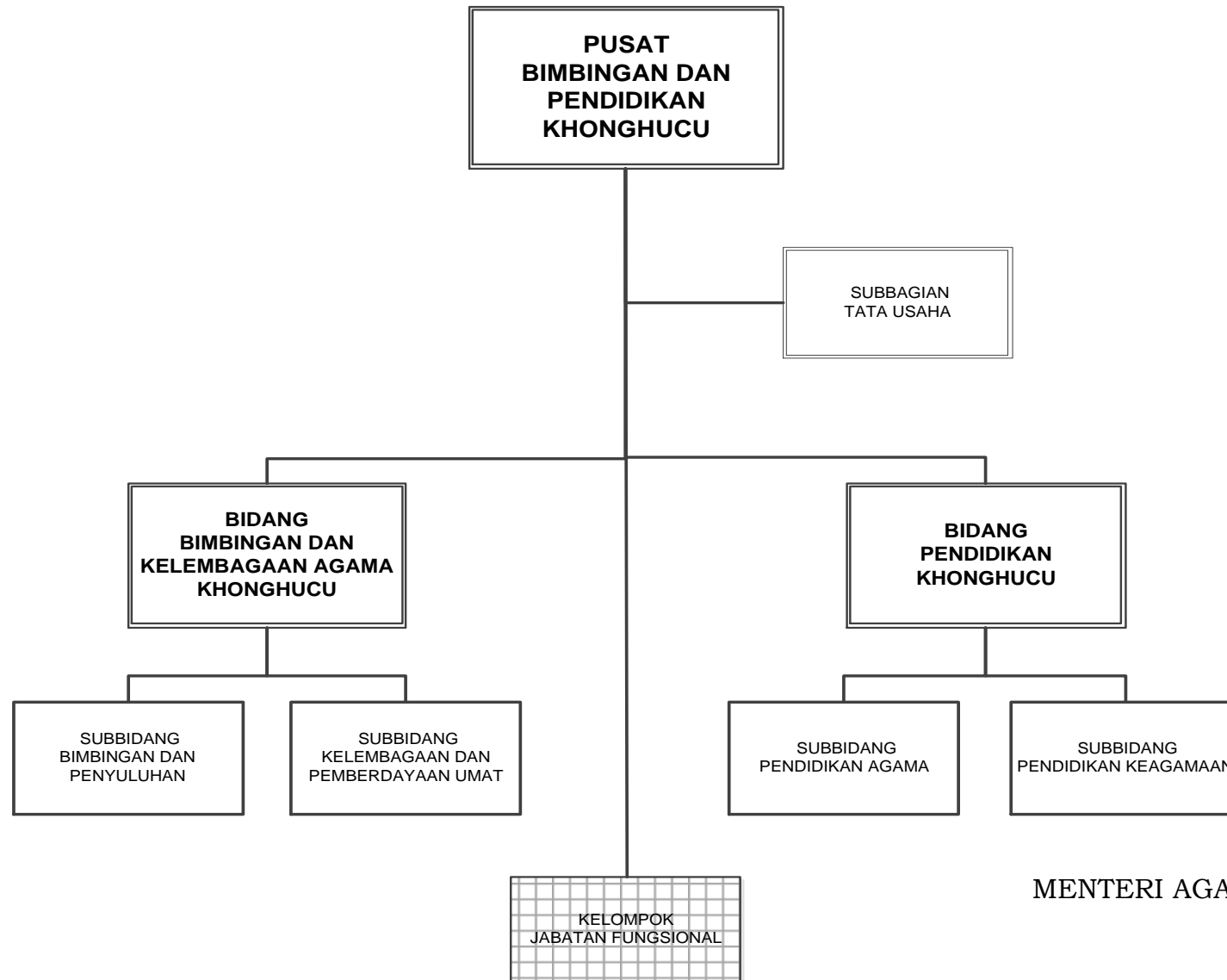

MENTERI AGAMA REPUBLIK INDONESIA,

LUKMAN HAKIM SAIFUDDIN

